CACTUSART

Designed with a Heart

Making a Difference with Space Planning

At Cactus Art, we go out of our way to take a people-centric approach to create bespoke interiors for all industries - be it corporate office, F&B, commercial, and residential sectors.

"**Passion** & **Patience** drive us. We love what we do and do what we love. You can achieve greater heights if you don't limit yourself" - Angie Lee

The Cactus Art Story



A premium design and build company, Cactus Art specializes in providing customized and comprehensive interior design and renovation services for our clients.

At Cactus Art, we take a human-centric approach to create bespoke interiors that deliver to your needs. We take extra effort to understand your needs and incorporate understand your needs and incorporate them into every design project that we are assigned with.

Every design project that is under our charge, from simple office space planning to large-scale design and build projects, is undertaken with sincerity and passion, directly from the heart. Our ability to connect with our clients, and interpret their vision into a distinctive space is what makes us stand out and emerge as a highly trustworthy design and build renovation firm.



History

- Cactus Art was founded in 1993 and swiftly established its ranks in the interior design sector in Singapore.

- Emerged as a multi-faceted interior design firm in Singapore, specializing in corporate office, F&B, commercial and residential interior design.

- Cactus Art was recognized as a bizSAFE level 3 accreditated interior design firm in Singapore, cementing our position as a trustworthy renovation company.

- Cactus Art is a winner of two prestigious awards - Successful Entrepreneur 2010 and Singapore Brands 2011, a testament of our dedication towards providing quality service and workmanship.

- As we are proficient in design and build projects, we are able to provide complete renovation services from start to finish. Our Cactus Art team is ready to transform your space into a marvelous work of art.



What We Do

As a prolific design and build interior designer in Singapore, Cactus Art has developed a diverse portfolio, consisting of corporate office interior designs, commercial projects, F&B outlets such as restaurants and cafes.

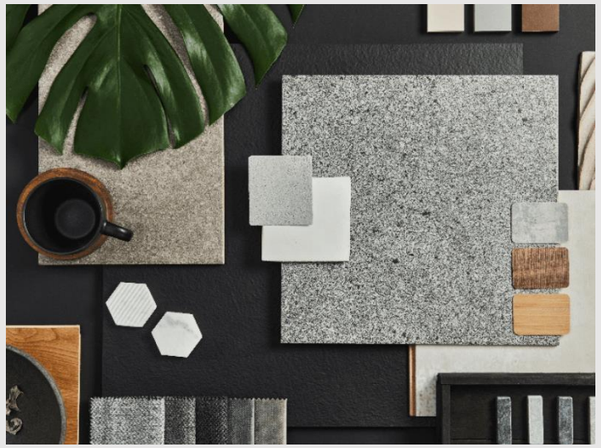

01 Design & Build

Over the years, Cactus Art Interior Design is recognised as one of the most renowned interior design and renovation firms in Singapore. For every design project we undertake, our team strives to create a people-centric space, an important attribute that every interior should have.

At Cactus Art, we are not just interior designers; we are involved in the construction process as well. Our team has the capability to build every part of your interior from scratch, giving you the ability to create a truly bespoke interior.

02 Design Consultancy

Being experts in interior design, we invest a great amount of time to understand what is required of your space. For example, before we embark on a corporate office space interior design project, we will identify elements such as nature of your business, the brand you intend to build, the values you uphold, the number of staff you have, etc.

This enables us to create a unique design identity that fully represents these traits while also ensuring that every one can work comfortably.

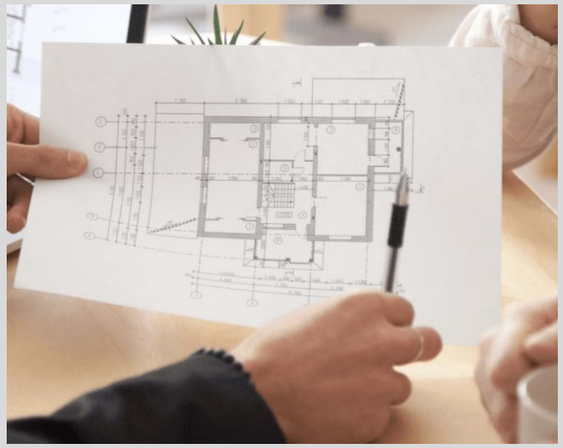



03 Project Management

Sit back, relax, and let our experienced project managers do all the work for you! From liaising with relevant parties to site supervision and monitoring, you can trust us to manage your renovation project from start to finish. Our project managers have only one purpose in mind – to make the interior design process as painless and hassle-free for every client.

At Cactus Art, we equip ourselves with in-depth understanding of all the factors that are imperative for a beautiful and functional interior setting. We make sure that our interior design concepts are reflective of your needs and preferences, resulting in interiors that are appealing to all the senses.

How We Work

We implement a comprehensive methodology - from pre-design to construction

- giving our clients abundant support and guidance throughout their renovation journey. No matter the type or scale of project, we adhere to a stringent work process which enable us to continuously deliver quality, over and over again.



01 Pre-Design Stage

The pre-design stage is extremely detailed and thorough as it ensures that every detail is incorporated into the final design.
Getting this right prevents any oversight or the need to rectify any issues in the subsequent stages.

- An in-depth analysis of the client's design brief and requirements with the consideration of space requirements, personnel / individual requirements, furnishings, equipment, storage, budget, duration of the project, and other requirements.
- A thorough site assessment and survey of new & existing facilities, including equipment and furnishings in order to prepare for preliminary space planning & design conceptualization.
- Liaising with regulatory bodies and building management authorities with regards to planning permissions and regulations.

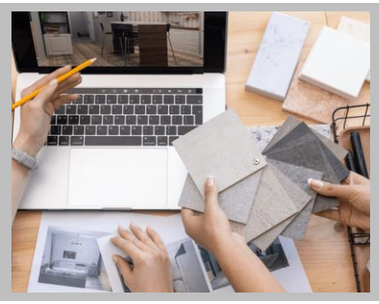

02 Design Stage

Working with the information gathered during the pre-design phase, we provide a range of plans and designs so that our clients know exactly how their space will look.

- Discussion and presentation of conceptual mood board to determine the approach of design concepts which are appropriate for the project.
- Presentation of a layout plan for client's review and approval.
- Development of a full conceptual design based on the approved layout plan, complemented by 3D visual drawings.
- Presentation and discussion of material selections and furniture details.
- Preparation and submission of a detailed itemized quotation based on the approved layout plan and design concept proposal for project confirmation.

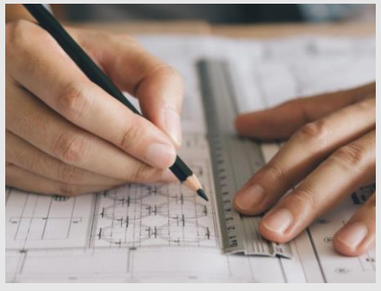

03 Drawing Stage

After the initial design phase, we will discuss and finalize all detailed drawings with our clients.
Upon the approval of the initial design stage, we will incorporate all of the information, requirements, and requests of our clients into the final drawing process.

- Fully develop the approved design into detailed plans & detailed construction drawings to scale that fully describe the intent of the design. These drawings should be sufficient for construction purposes.
- Develop necessary M&E drawings
- Appointment of respective Qualified PE to develop all mechanical & electrical drawings with technical & mechanical specifications.
- All necessary submissions to the building management authorities to obtain approval & work permit.



04 Construction Stage

This is where ideas and visions are translated into reality. After taking the time to design the perfect space, Cactus Art proceeds on assuring the quality at each stage of the construction process.

- Supervising the construction process
- Coordinating with all contractors and suppliers
- Arranging and coordinating deliveries of all approved materials
- Arrangements for authorities to conduct site inspections for approvals

Office

Inspirational Office Spaces for Inspiring Work

Imagine having a space that cultivates creativity, fosters synergy, improves morale, and inspires those who dwell in it. At Cactus Art, we believe that having a dynamic office space design is the key to achieving, and even surpassing your company's objectives whilst upholding your corporate identity.

Cactus Art has become synonymous with office renovation services, offering bespoke, tailor-made renovation solutions for business owners and corporate clients that reflect the image and identity of your brand. We have a proven track record that solidifies our position as a top office interior design company in Singapore.



World Table Tennis

South Beach Tower
6,700 sqft

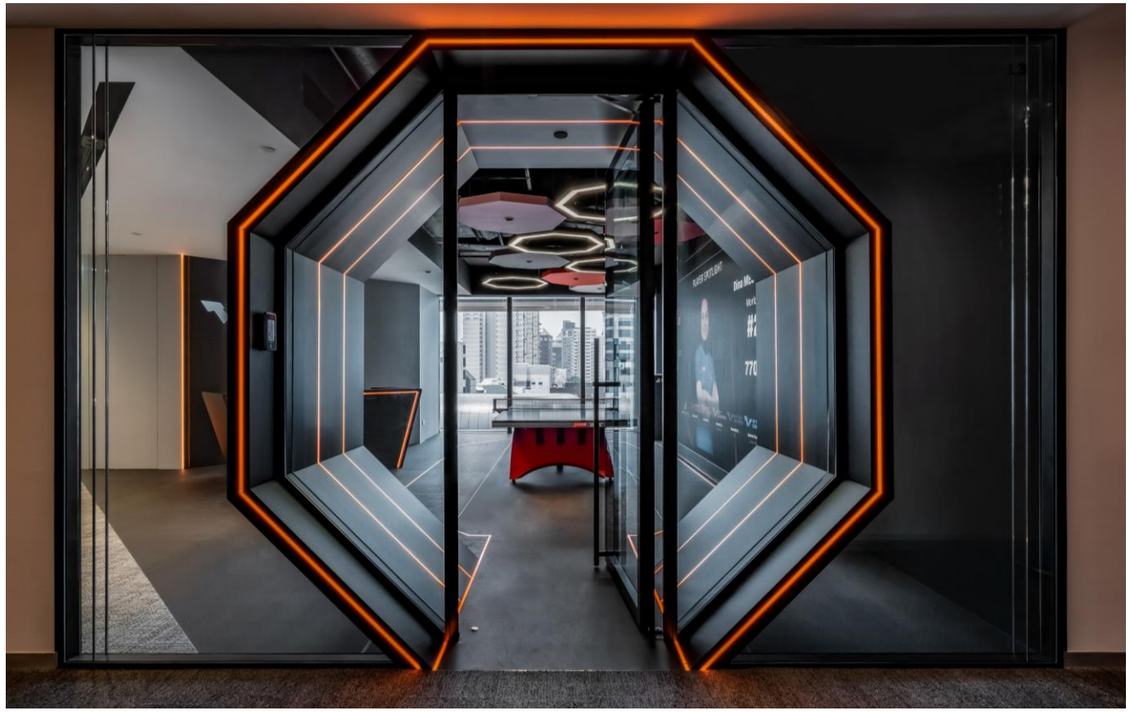

The design concept draws inspiration from the company branding and seamlessly integrates it with elements from the set up of the WTT(World Table Tennis) event venue and stage design. The use of an octagonal shape at the entrance, adds a unique touch that ties the design to the sport while creating a visually engaging focal point.

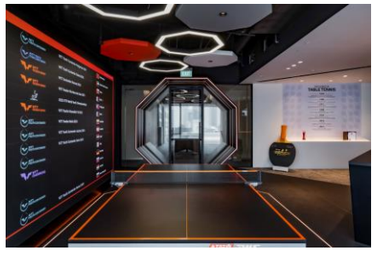





By incorporating the corporate colour palette to the design not only maintains brand consistency but also adds a professional and cohesive look to overall design.
The angularity and symmetry of octagon, effectively communicate the essence of movement, vitality, and a strong visual impact.











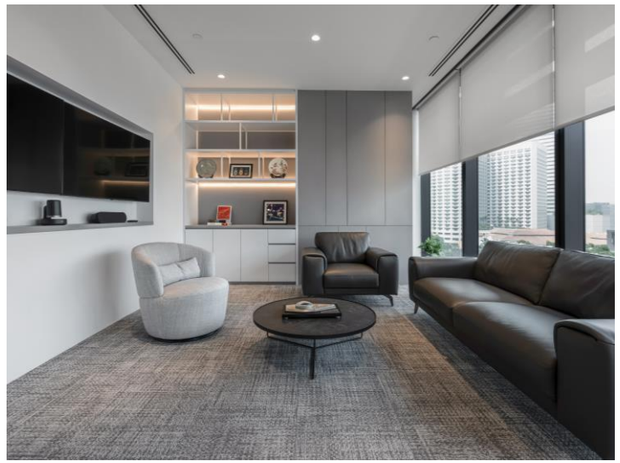

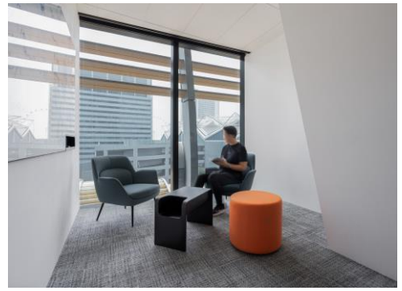

The design concept for the corridor and meeting rooms is deeply rooted in the essence of the company's brand, weaving its identity with an invigorating and dynamic atmosphere.

Integrating captivating sports wallpapers not only adds a touch of vibrancy to the overall ambience, but also serves as a visual testament to the company's story and its intrinsic connection to the world of table tennis.











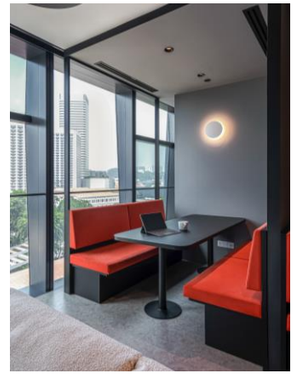

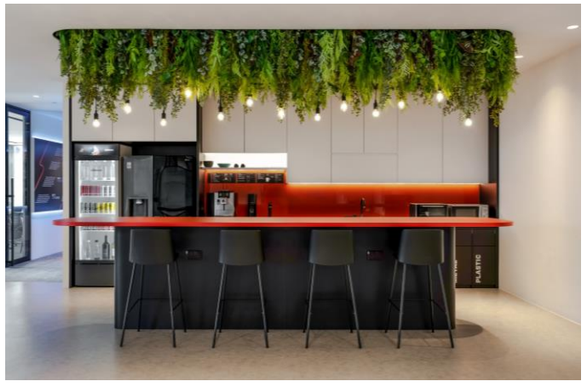

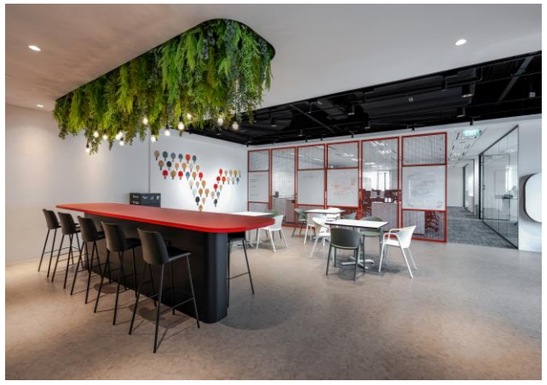

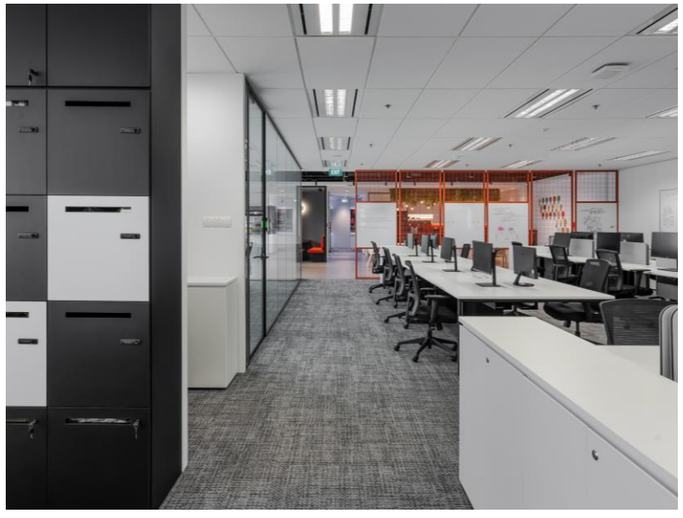

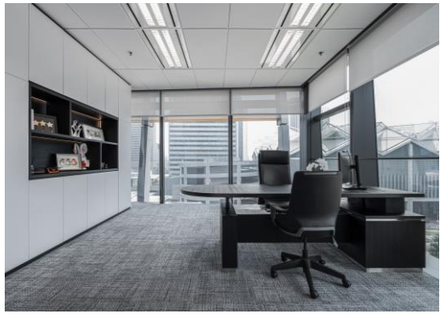



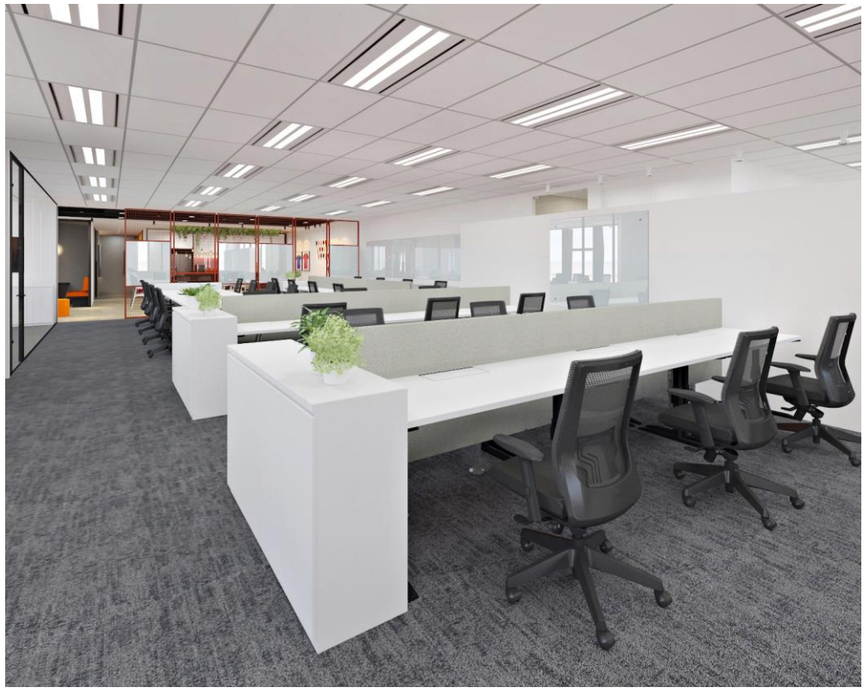









Watson Marlow Fluid Technology Group

Techplace 1
4,300 sqft



Watson Marlow Fluid Technology Group – When it comes to commercial spaces, it's essential that the interior combines practicality and aesthetics, while being an extension of the brand's values and beliefs. As Watson Marlow excels in fluid technologies, we focus on incorporating aesthetics that represent the free-flowing motion and characteristics of water.

The defining feature of this interior space are curved lines, shapes, and walls, which corresponds with the company's brand of providing smooth-flowing fluid motion. Guests and visitors are welcomed at main entrance with a flowing wall feature which resembles the ebb and flow of water, guiding them to the receptionist area.



The design of the foyer area was inspired by the fluid tubing system, creating a space that inspires productivity with a gentle and soothing ambience. The visitor area is a bright and inviting wood-rich space, decorated with interior plants and vibrant colours that creates an uplifting vibe.







The main workspace is designed with flexibility and free-flowing productivity in mind. Gentle, curved lines were added in this open-plan space that provides a smooth flow of circulation, while greeneries are also incorporated to help reduce the noise while adding a natural appeal to the space. Enclosed workspaces are also created for more departments that require more privacy and organization.





We have also created an entertainment room, a space dedicated to enable Watson Marlow's employees to unwind and bond over some fun and games. Vibrant colours are used to create a space that is energetic and lively, perfect for a games room that is built to improve employee morale.

The pantry and workplace cafe serve as a flexible space for the employees to have a temporary retreat and engage in conversations and discussions in a more casual setting. The wood-rich setting creates a calming ambience, perfect for the staff to take a break when needed.









Singapore Pharmatech

4 Ang Mo Kio Avenue 12
7,720 sqft





Textured walls utilized abundantly to add a textural element that elevates the aesthetical aspect of this space. Another highlight is the usage of curved and rounded furniture, which creates an element of movement and adding softness to the interior. The lack of partitions and walls opens the space, preventing the interior from being claustrophobic and suffocating.

For this headquarters of a wellness supplement brand, a neutral colour scheme was adopted by using light wood furnishings which creates a warm and inviting ambience in the main receptionist area.

Greenery and potted plants are also generously incorporated throughout all the rooms in this interior setting, which further accentuates the nature theme of the space while further enhancing the zen-like vibe which the brand owner desired.

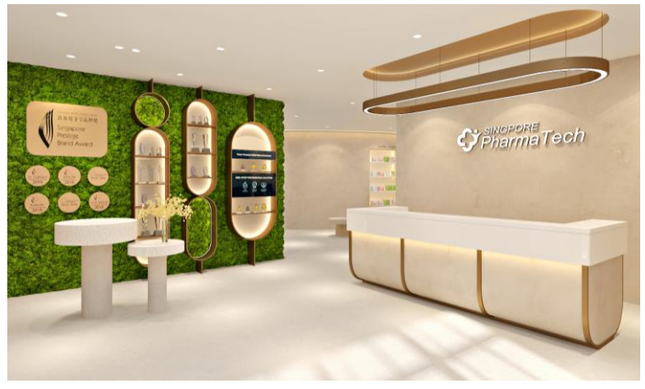

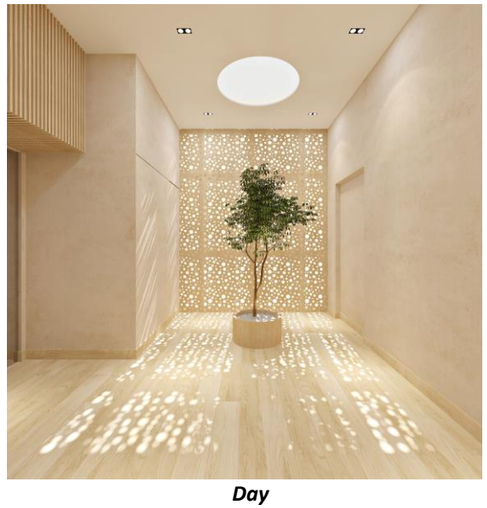

Day

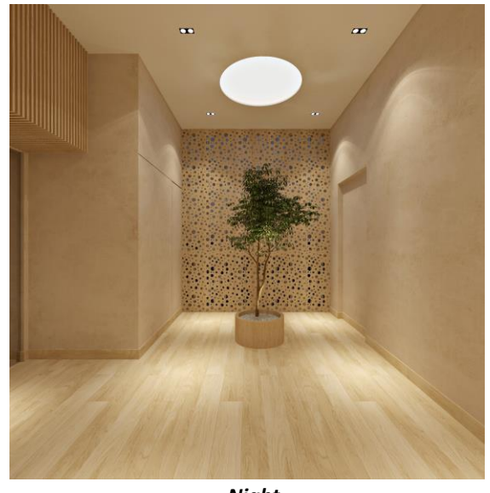

Night





Vertical space brilliantly utilized through the usage of built-in storage units and display shelves, opening up the floor for more mobility while ensuring that functionality is not compromised.

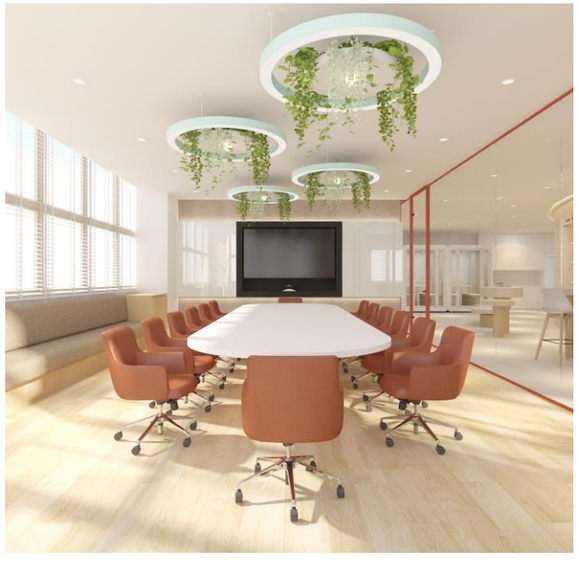









Pastel colors and terrazzo floor seamlessly blends with subtle color design of the pantry area, creating a harmonious and inviting environment. This cohesive design approach not only creates warmth and pleasant atmosphere, but also injecting a touch of liveliness and relaxation into the space.



Adding colors and greenery to the office with a soothing color palette will infuse the environment with more vitality and refreshing, enhancing employee mood and productivity.











Theoria Capital Management

Guoco Tower
2,000 sqft

This modern contemporary concept creates corporate & clean cut look. All shapes are simple, minimalist but tasteful. Spotless White with accent grey monotonous color spectrum plays strong support role to enhance sleek & corporate look.







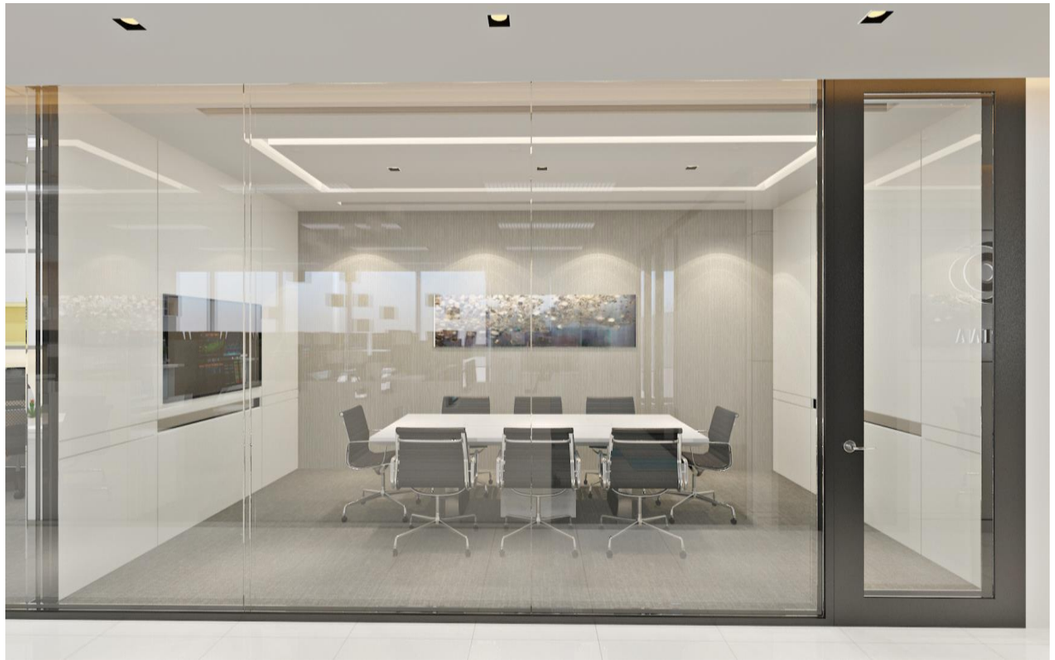













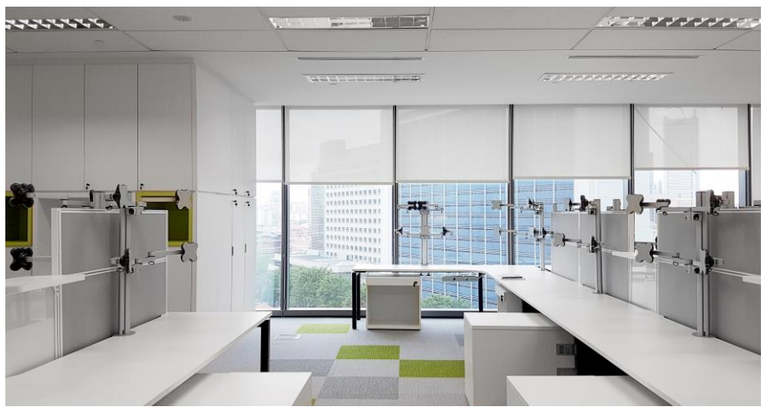


RELAX REFRESH REVIVE

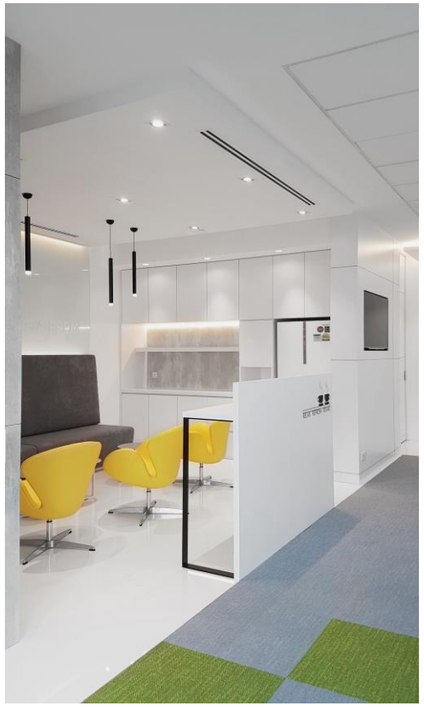

Furen International School – *Collaboration Area*

Claymore Hill
26,200 sqft



The second level of this beautiful monochrome space revolves around circles and curves - forming a semi-open layout that sparks inspiration, innovation, and creativity. The space is designed for multi-purpose usage, serving as an area where meetings, discussions, and even revisions can be held.





Despite only featuring 3 colours - black, white, and grey, each corner has its own distinctive charm and flair to create a futuristic design that is inspired by the concept of space and time. Continuing the concept of space and time, the seating areas are named after the Western zodiac.





This floor also features a partially open concept mobile classroom, which ceilings have curves that draw inspiration from the streaks of stars in the night sky. The cabinetry not only provides ample storage capacity but can also be moved about to match the classroom's space requirements. Indoor greenery is also incorporated to make the space more conducive for the students to learn and study.









Furen International School – *Open Classroom*

Claymore Hill
26,200 sqft





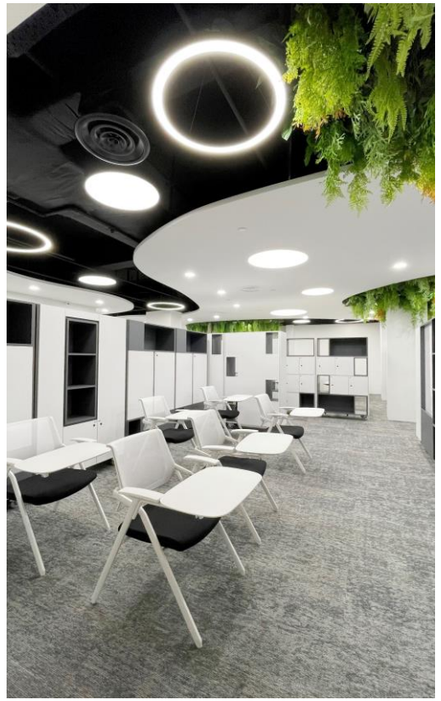





Furen International School – Teacher's Cafe

Claymore Hill
26,200 sqft





The inspiration for teacher's café concept originates from Abby, one of the cherished teacher's pets. The design philosophy revolves around a sophisticated monochromatic theme, predominantly in black and white, with subtle yet refreshing accents of green.





Furen International School – Student's Cafe

Claymore Hill
26,200 sqft





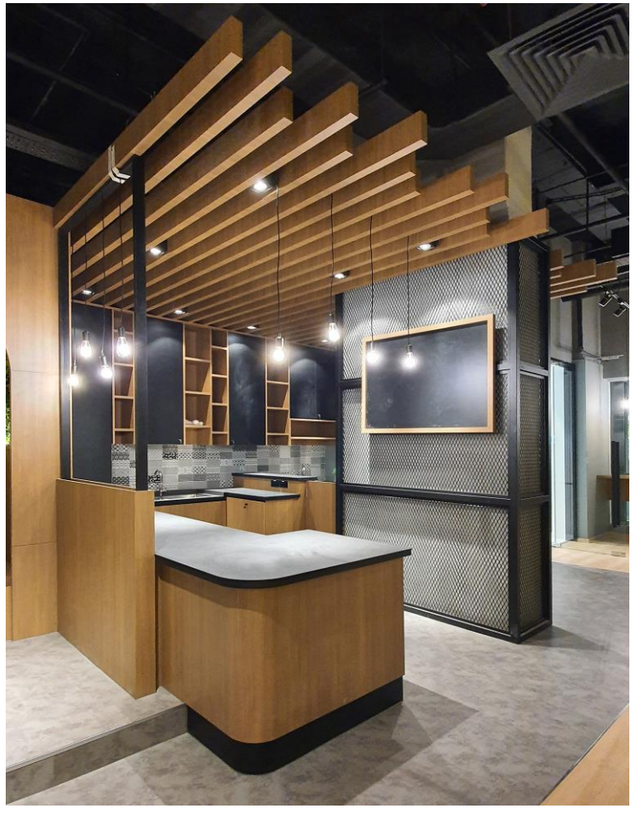

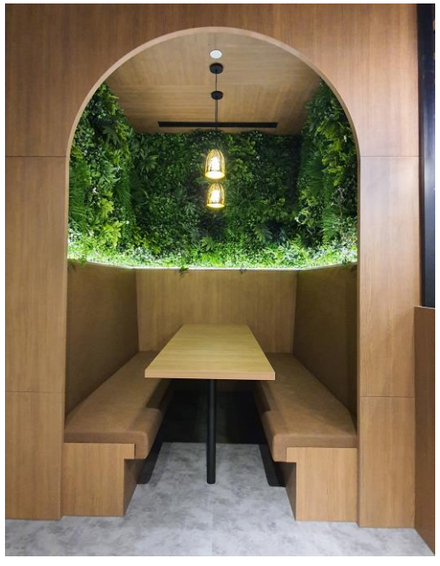

Furen International School – *Library*

Claymore Hill
26,200 sqft



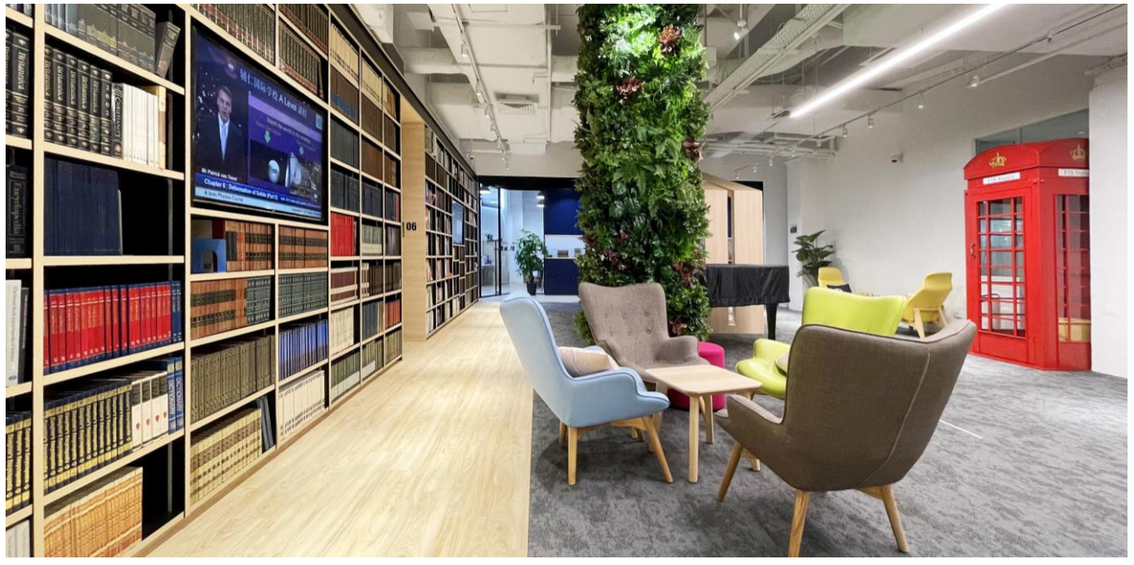

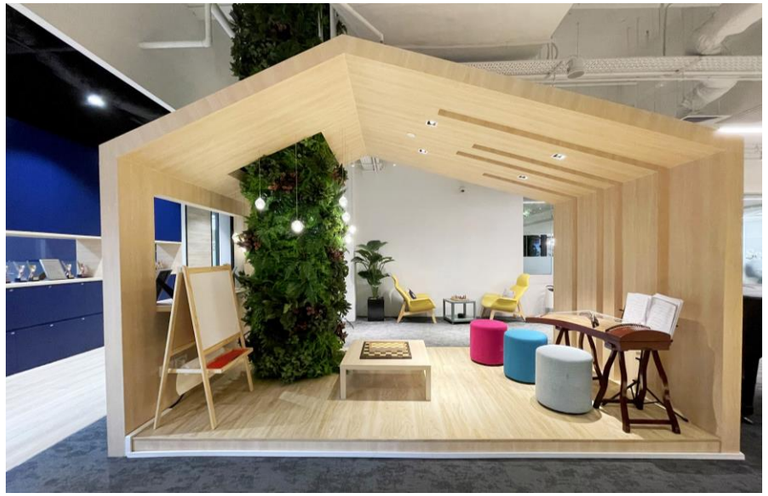







Furen International School – *Activity Area*

Claymore Hill
26,200 sqft





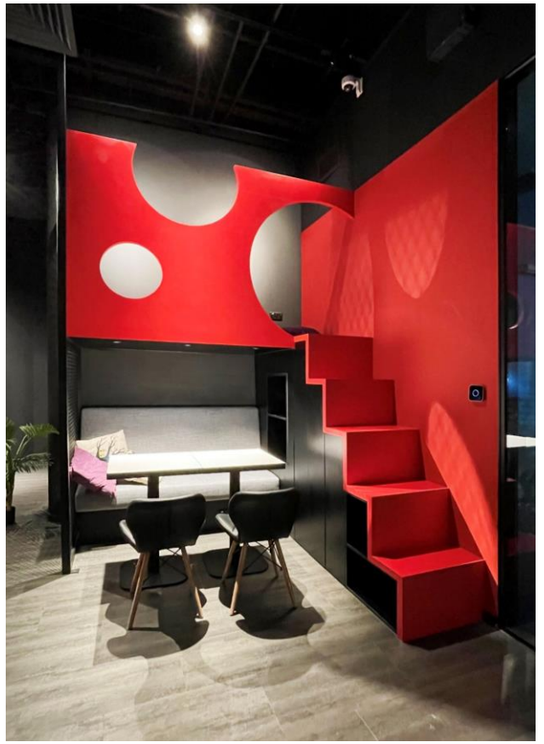





Furen International School – *VIP Meeting Lounge & Conference Room*

Claymore Hill
26,200 sqft

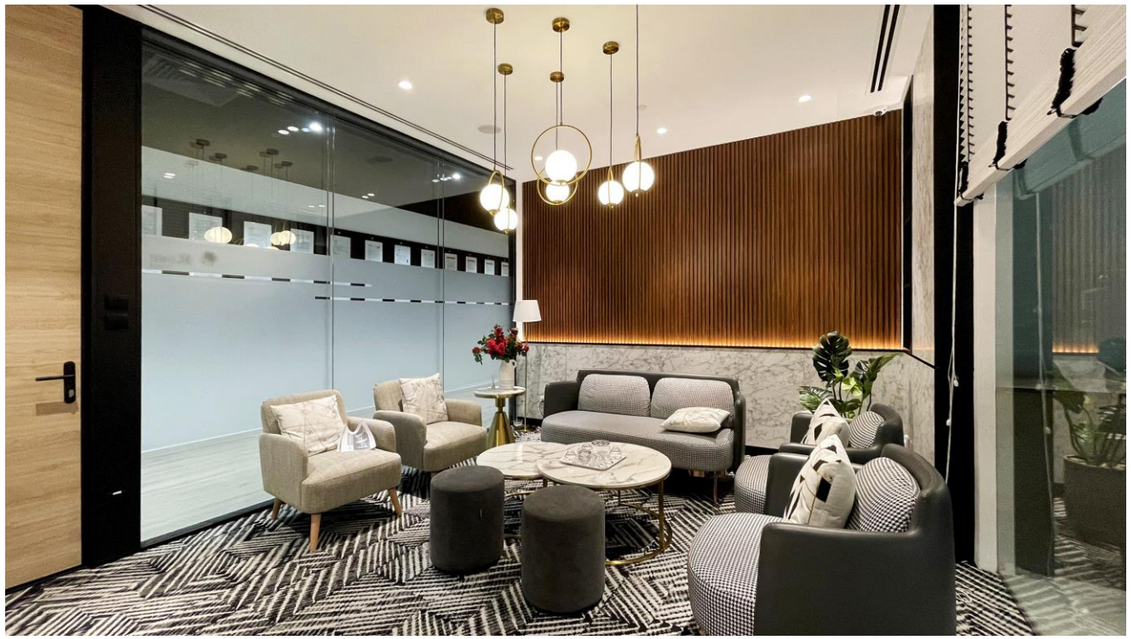

VIP Meeting Lounge



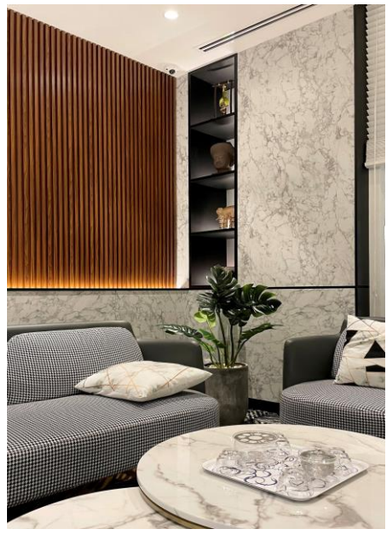



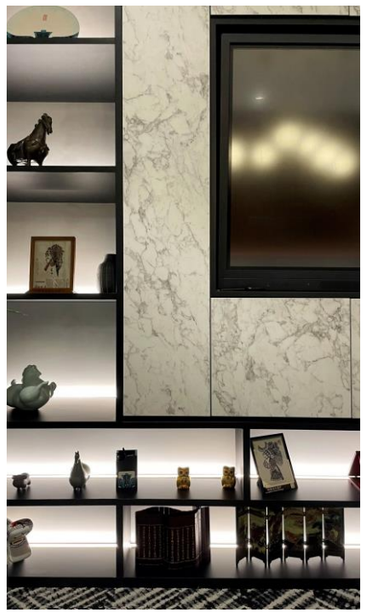



Conference Room

Furen International School – Main Reception

Claymore Hill
26,200 sqft















AIA – Grinweiv

2 Havelock Lock
1,625 sqft



Creating an office space with pastel pink color scheme and soft neutral tones can indeed help break away from traditional office aesthetics and transform it into a vibrant, café-inspired oasis where employees can work in a relaxed and comfortable atmosphere, promoting creativity, collaboration and a positive work experience.







Cozy meeting booth & café-like pantry offer versatility for various functions, from focused individual tasks to collaborative group work.





Open working space with versatile seating options, fostering a relaxed yet productive work environment.

Curved working desks break away from the conventional rectangular shapes, adding a touch of modernity and enhancing the aesthetic appeal of the office.





Meeting/training room with operable door seamlessly adapts to the needs of various team sizes and meeting types. Using flexible seating & foldable desk can be easily reconfigured to suit different meeting formats.





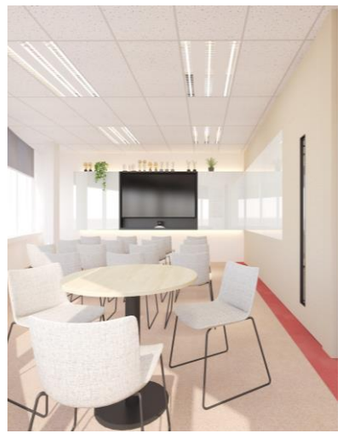

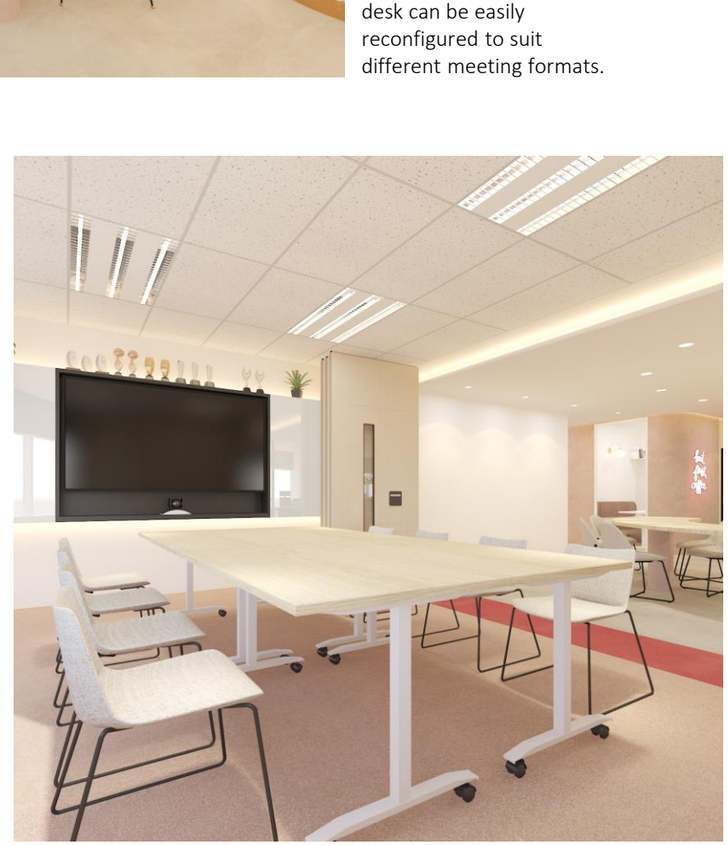

AIA – Champ District

Liat Tower
2,450 sqft







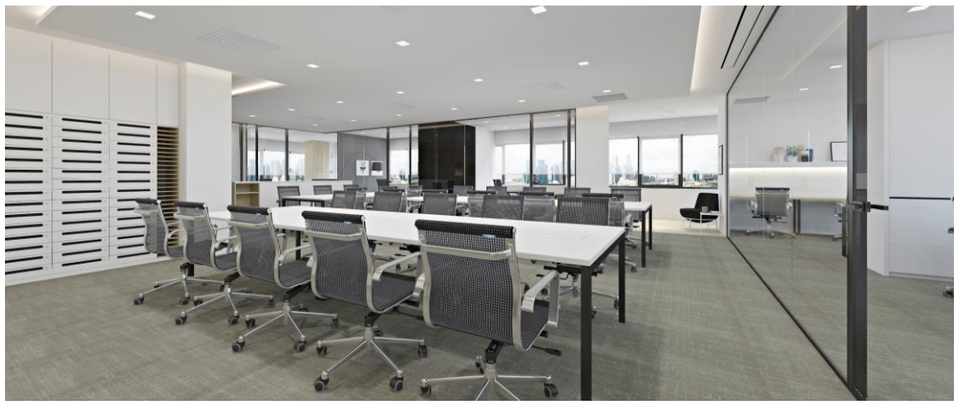

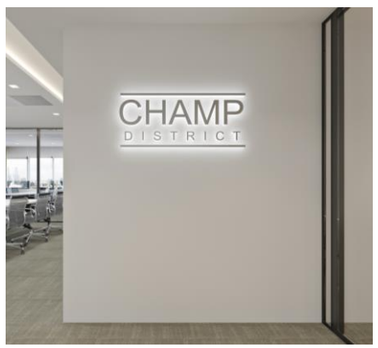







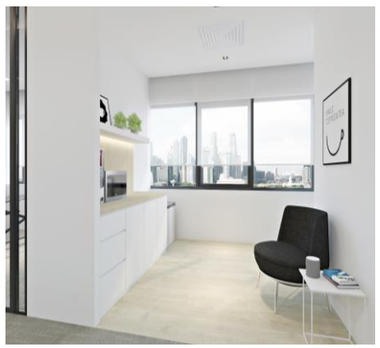

Council for World Mission

Ct Hub 2
4,500 sqft







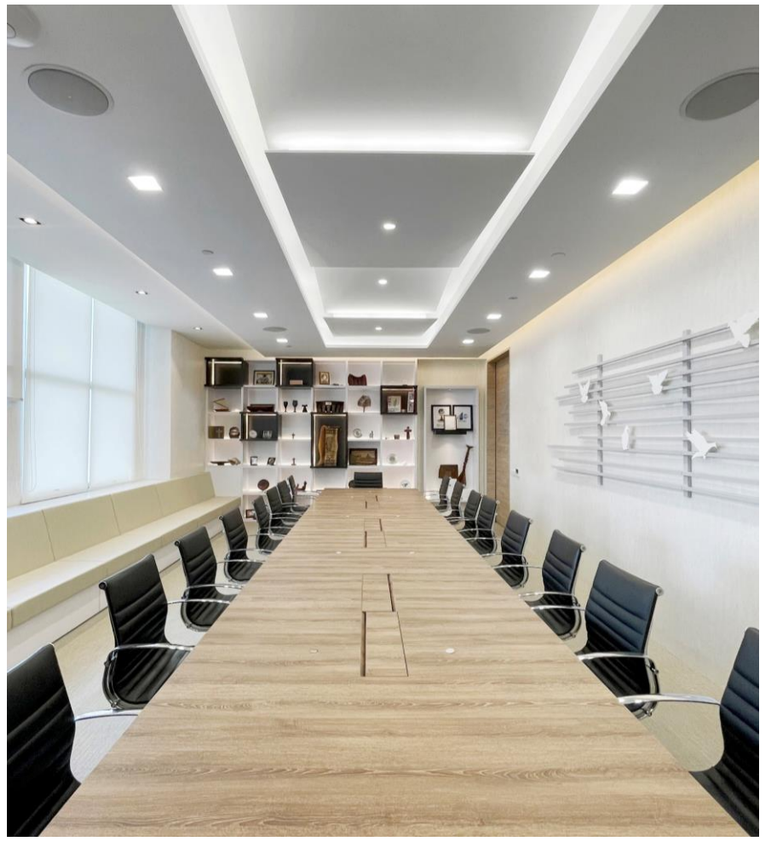


IN YOUR
Presence
IS
Fullness
OF
Joy
PSALM 16:11











Council for World Mission

Paya Lebar Square
4,200 sqft

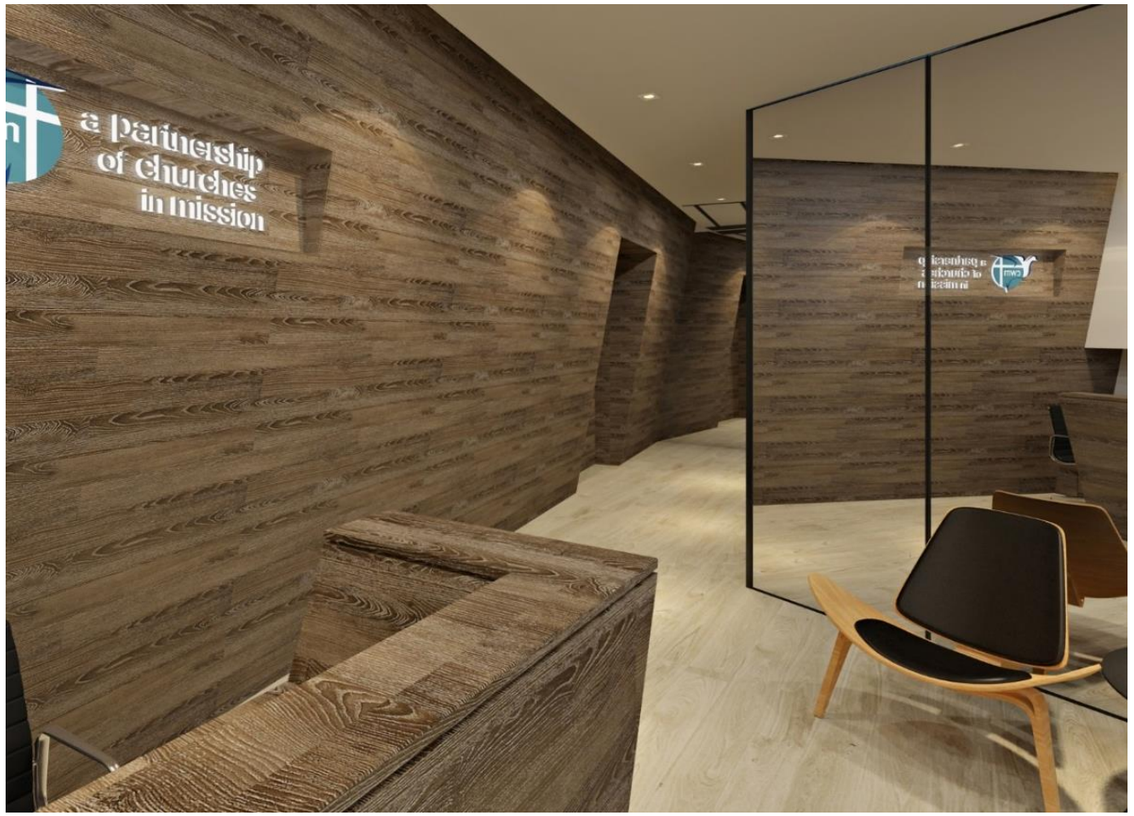

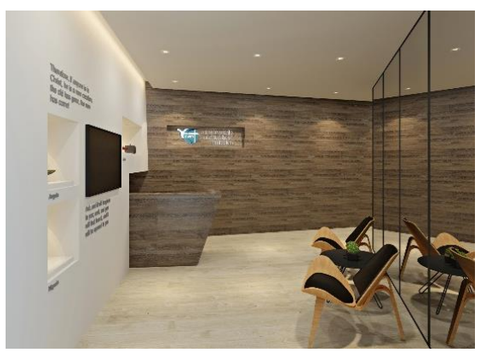

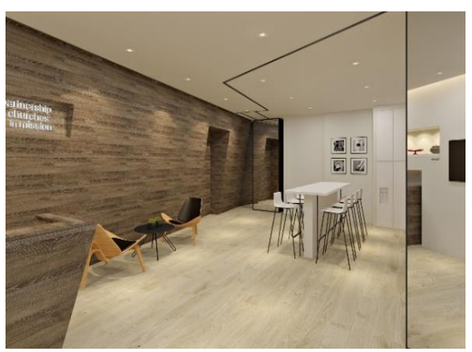





4 Fingers HQ

Novena Square
2,325 sqft



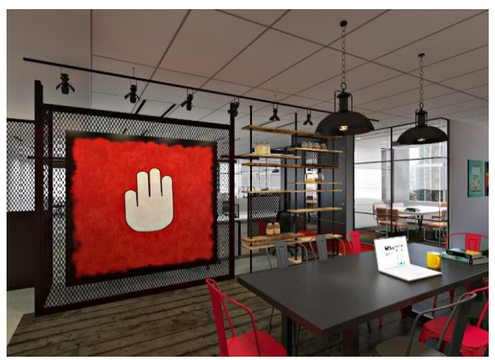

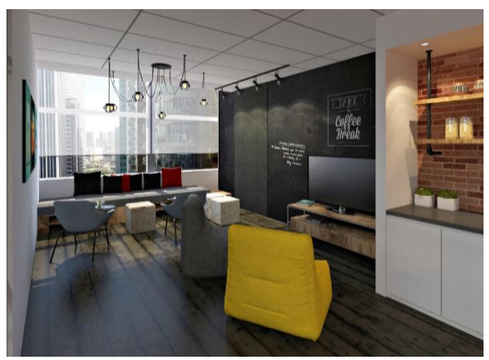

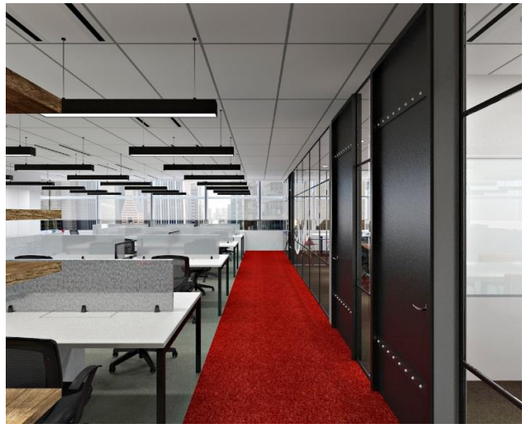

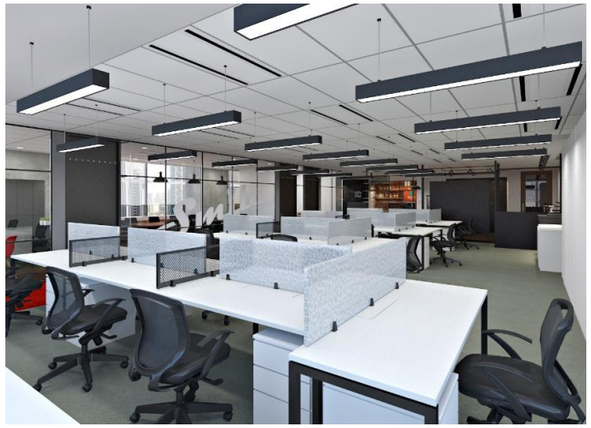

To design a Dynamic & Interactive new office space workplace for 4Fingers HQ. Facilitate the internal culture desired within the workforce and provide a boundless space for the employee to eat, play & work.

The entire office still feels homely and open despite the raw finishes and plethora of different working spaces.



Hor Kew Corporation

66 Kallang Pudding
14,000 sqft



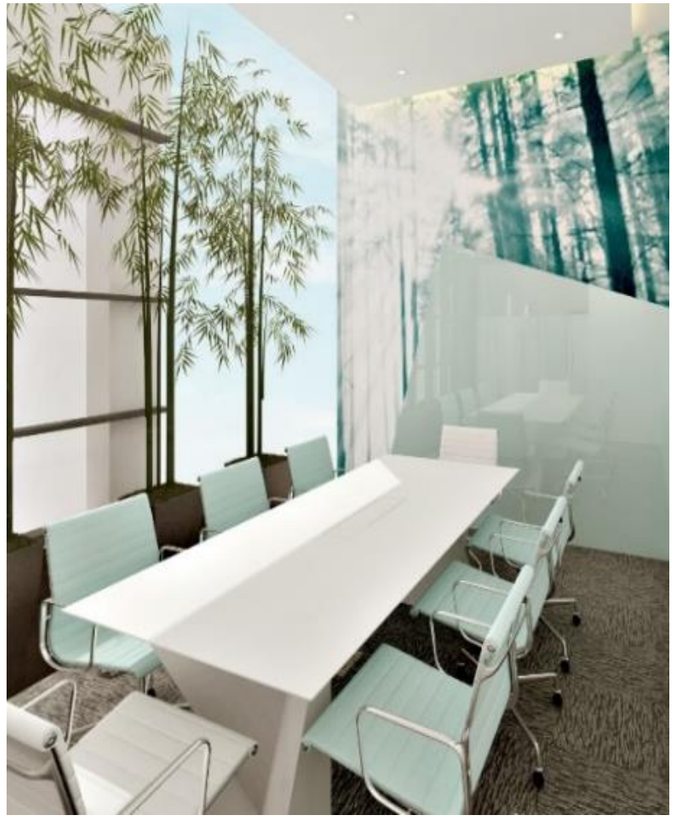

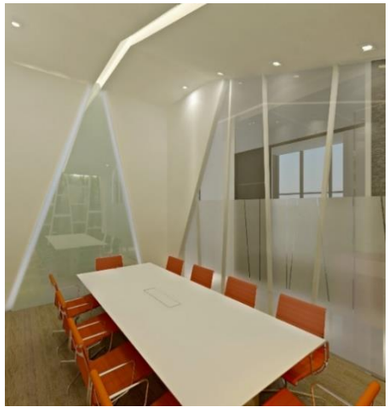

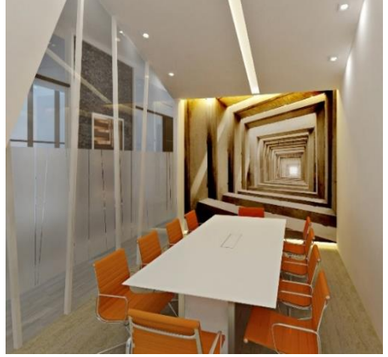






Strategies That illuminate
beyond the horizon
beyond the future
Stretchin









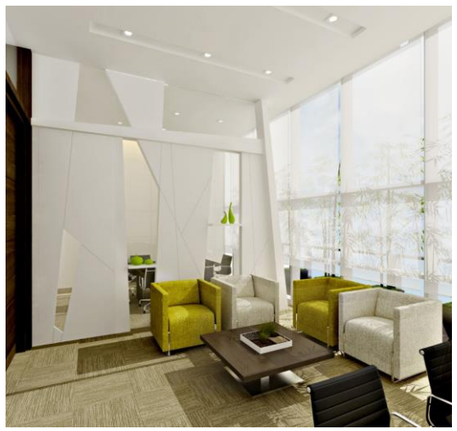

Kim Hock Corporation

11 Shipyard Crescent
15,475 sqft

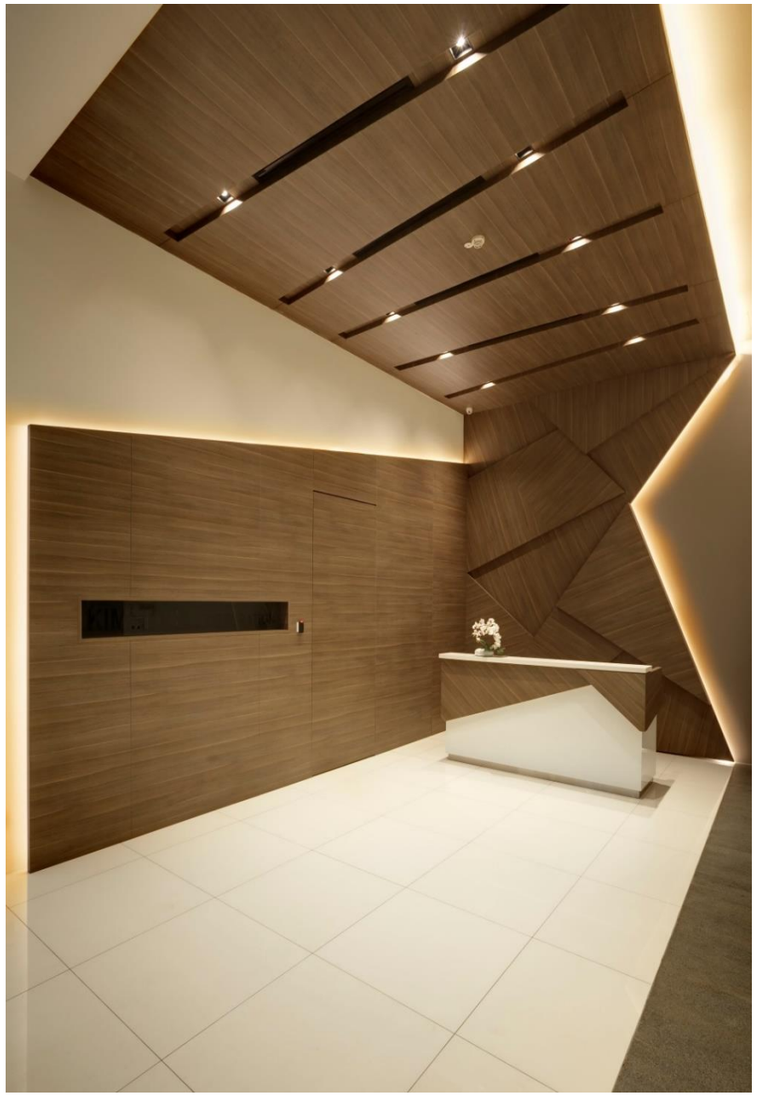



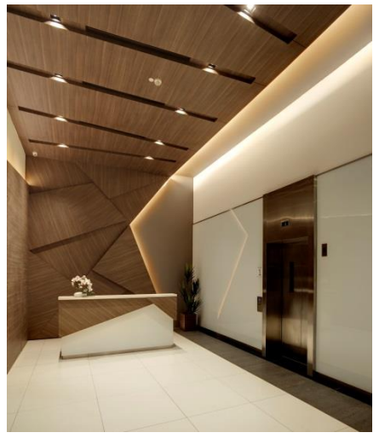

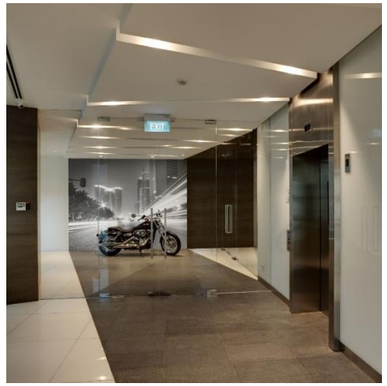





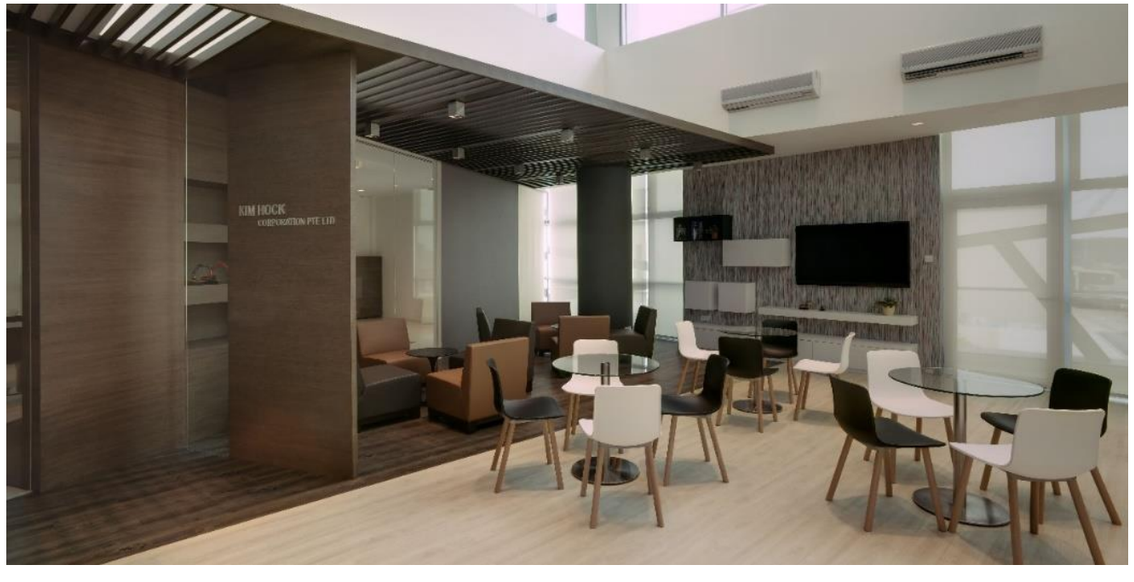


KIM HOCK
CORPORATION PTE LTD

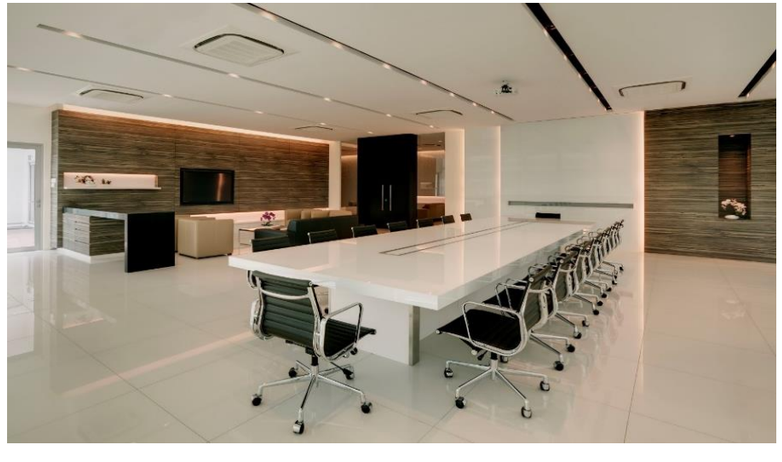


KIM HOCK


KIM HOCK
CORPORATION PTE LTD



SRIH Singapore

Ocean Financial Centre
11,000 sqft









Infusing the old mining concept not only evokes an awe-inspiring sensation prior to enter the office, but also exudes a ‘wow’ factor the moment someone sets foot inside.

The overarching office concept revolves around elegance, spaciousness, warm and welcoming.









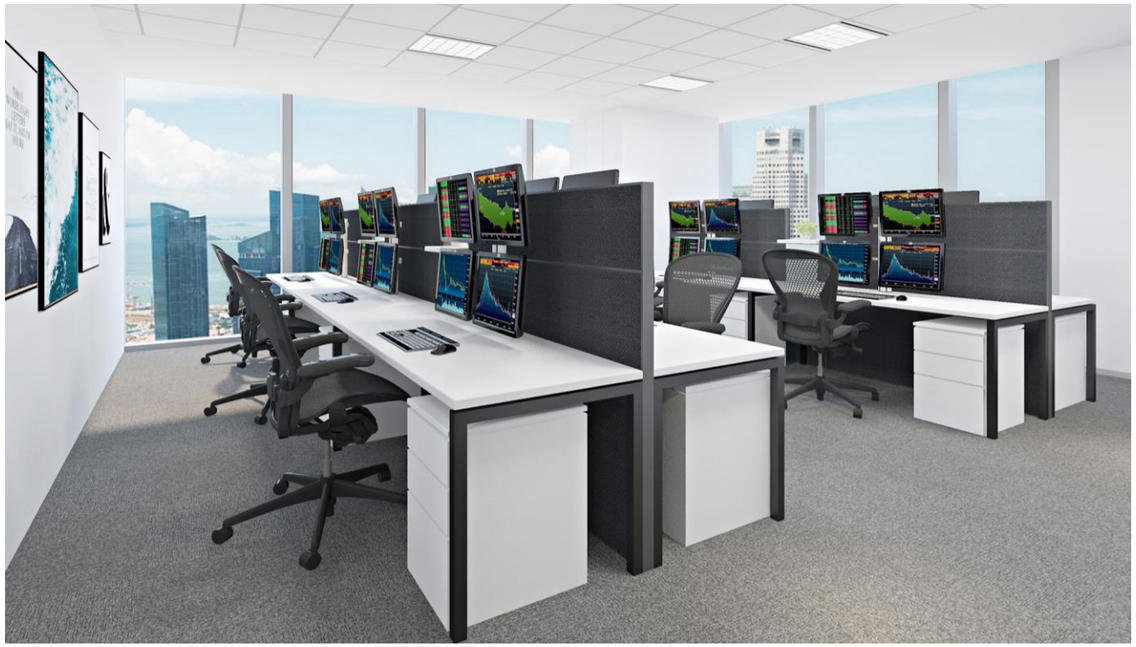















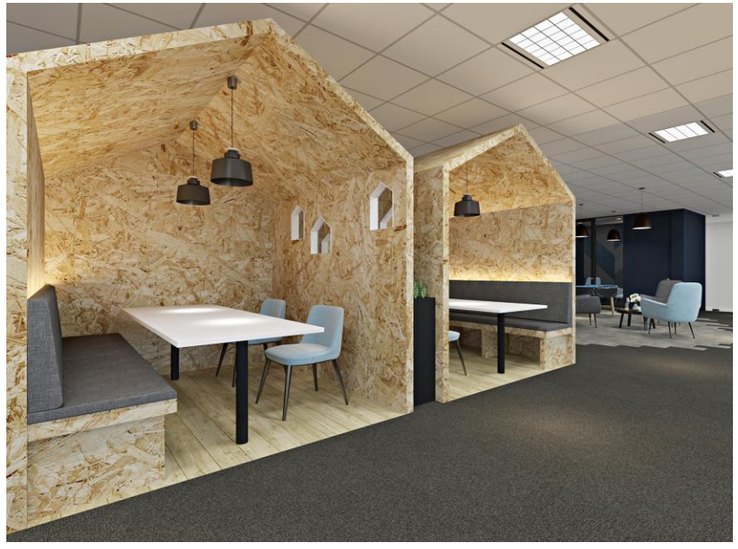



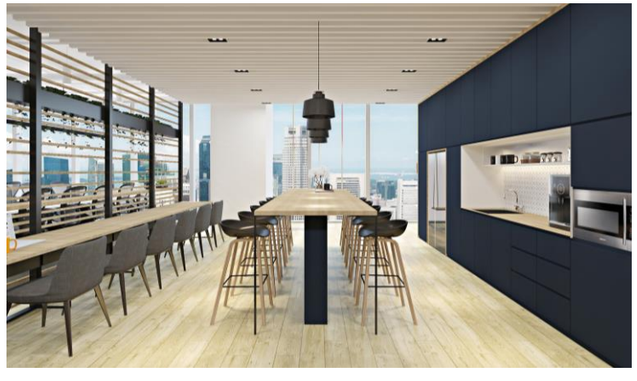





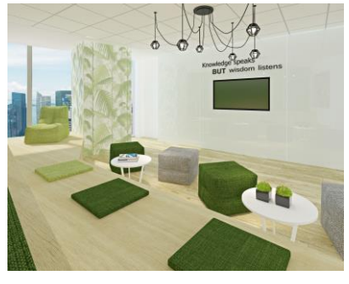
Knowledge Speaks
BUT wisdom listens

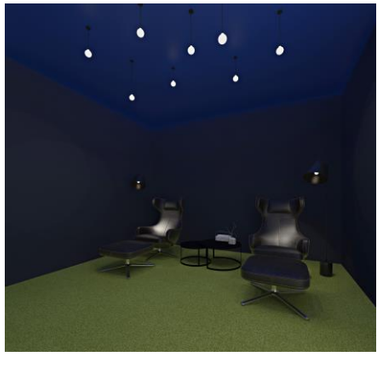

Innovix Distribution

2 Serangoon North Avenue 5
11,685 sqft



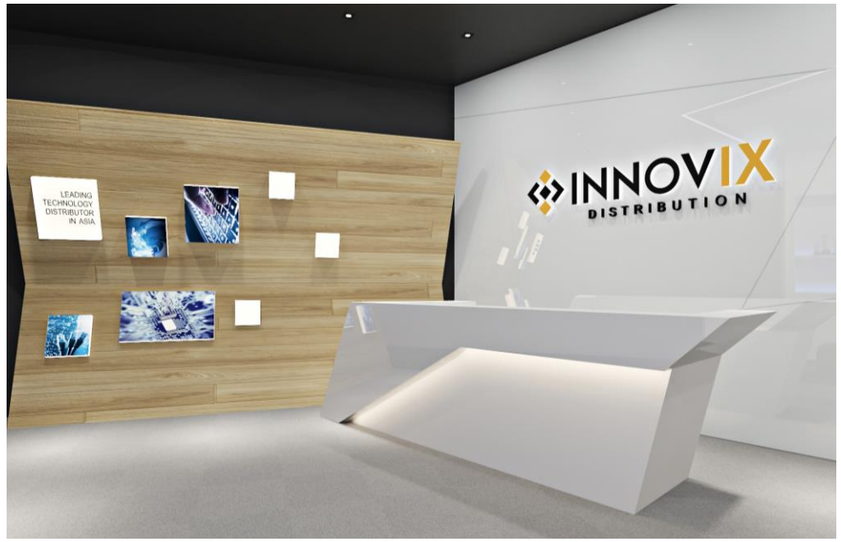

The concept of futuristic is transmitting the speed of technology into the environment and furnishing.
Advance, dynamic and many possibilities is emphasizing in the design.

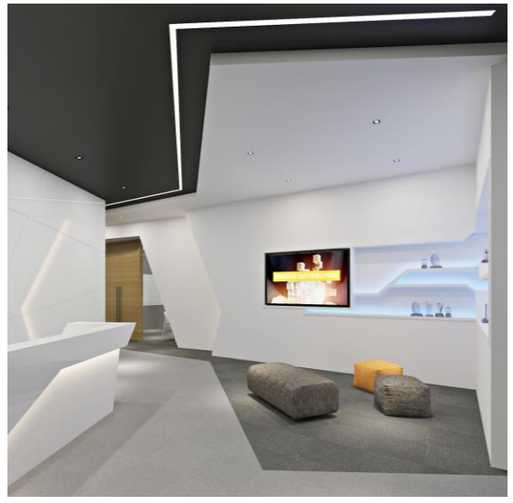








MAMA SHOP






FUN
WORK
MAMA SHOP
WE BELIEVE

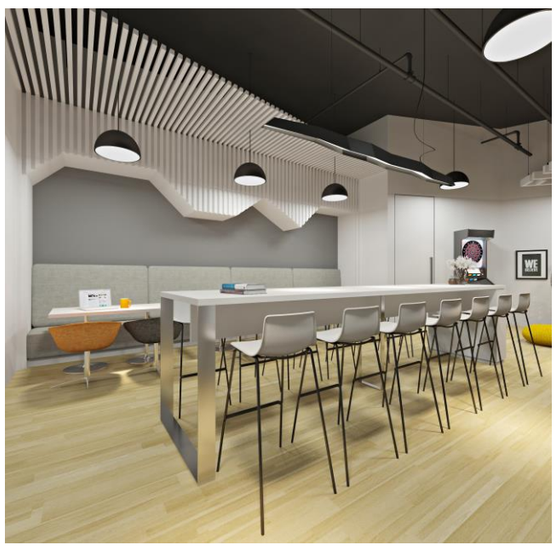

Lian Ee Hydraulics

16 Tuas Avenue 1
3,400 sqft

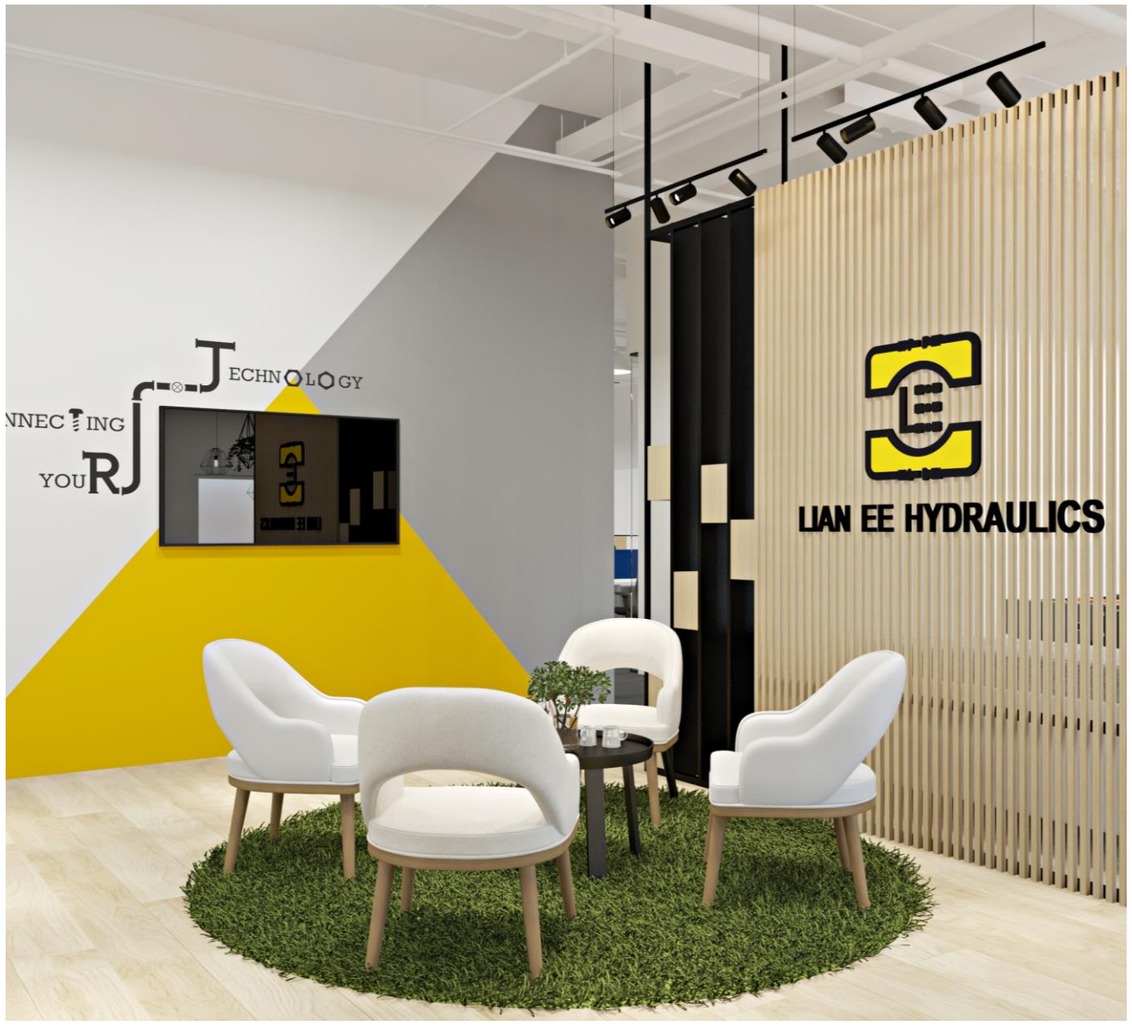













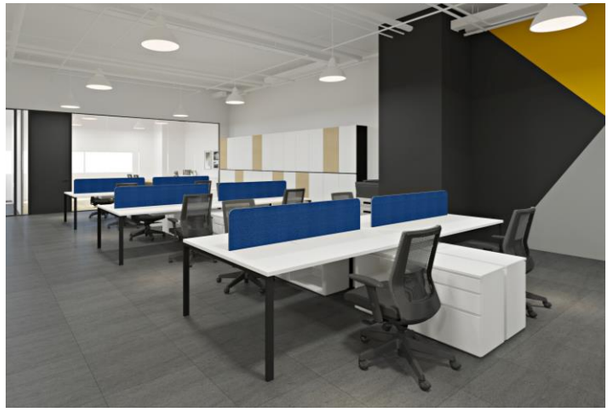



Blending the modern industrial design concept with the company's hexagonal branding elements results in a cozy and inviting office ambiance that stands out from ordinary. The addition of greeneries introduces a touch of nature, enhancing the overall atmosphere.

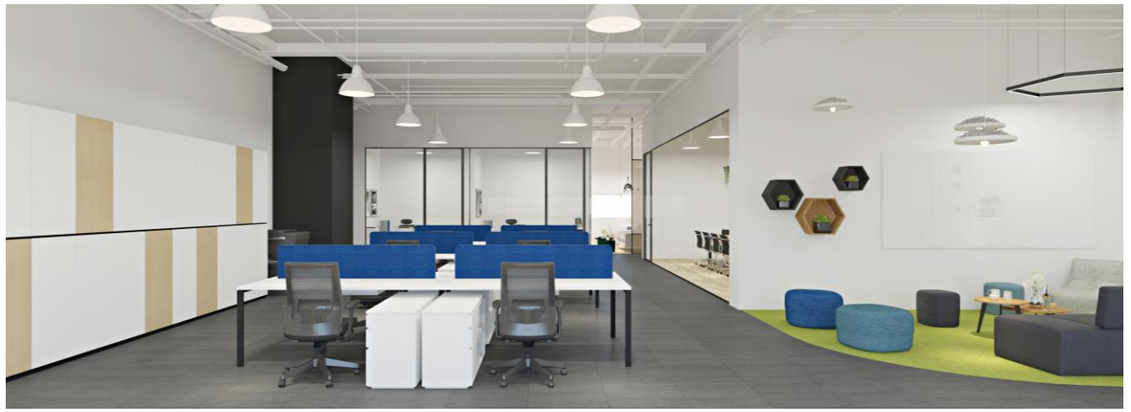





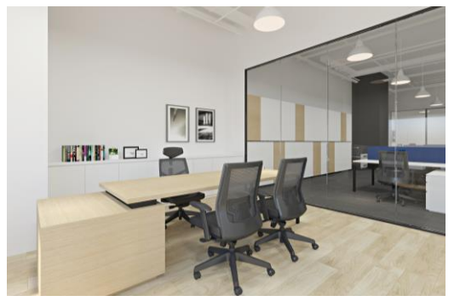

YR Capital

81 Ubi Avenue 4
2,700 sqft







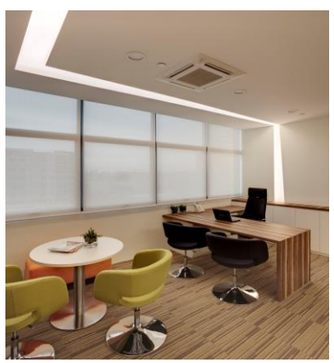





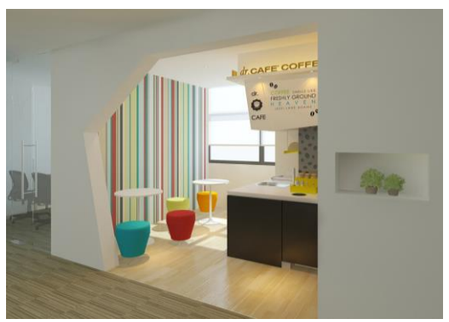

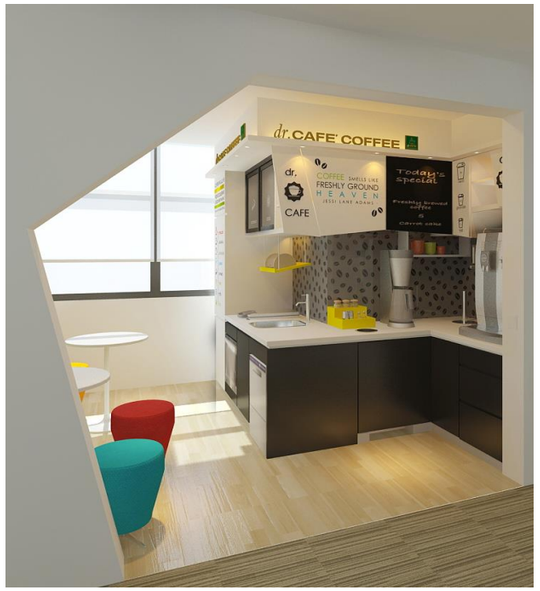

Hi-Beau Group

1 Ubi View
2,340 sqft















Expertise Technologies

16E Tuas Avenue 1
3,400 sqft





The design concept for the pantry area draws inspiration from a café ambience, aiming to create a space that emulates the relax, chill and inviting atmosphere of a cafe











Trendlines Medical

77 Ayer Rajah Crescent
5,200 sqft

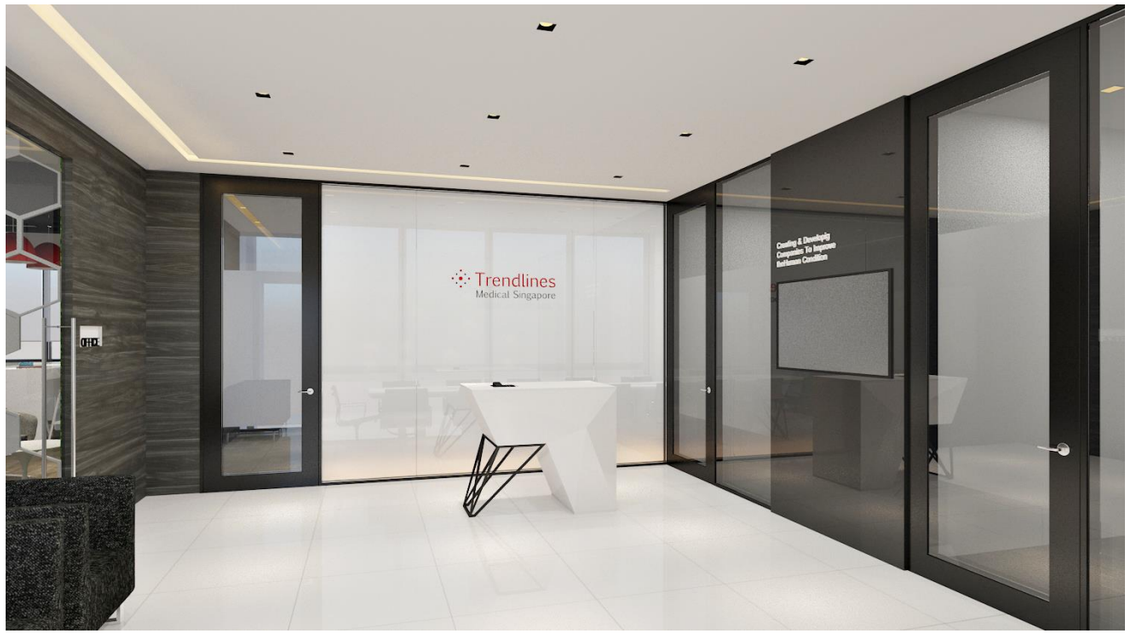



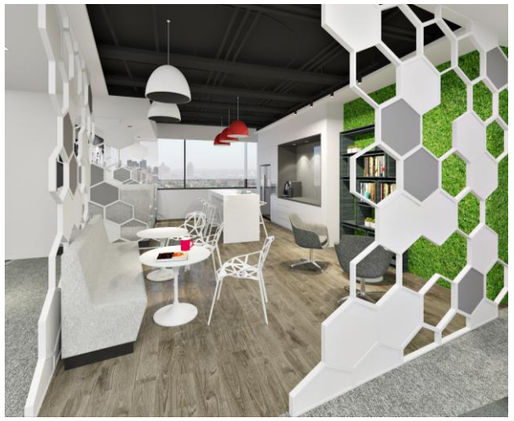









KVH Industries

100G Pasir Panjang
3,100 sqft

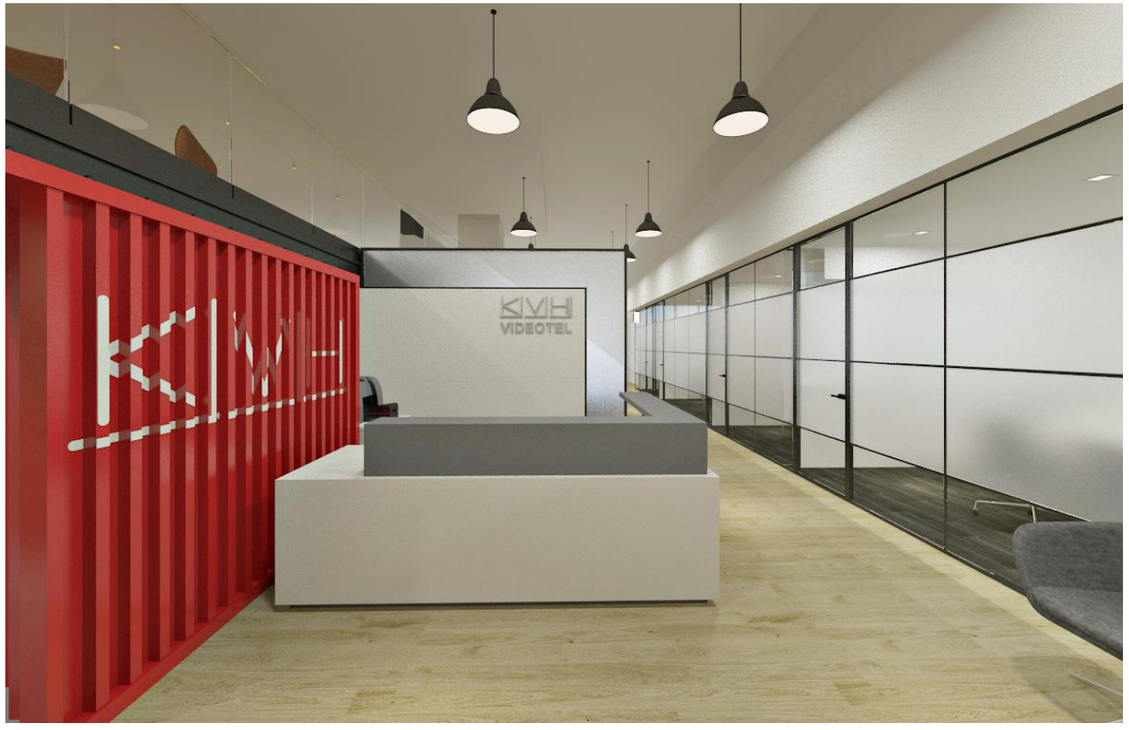













Maxeon Solar Technologies

8 Marina Boulevard
5,420 sqft





An asymmetrical and dynamic sleek lines with curve edge design that comes in walls, and corners in the form of angled cutaways to create an innovative style – 'staying ahead of the curve.'

To present a 3-dimensional and impressive space using a circular counter with the round false ceiling around bare ceiling design. It becomes a focal point of the area symbolizing the renewable energy from the nature Sun.





To align with the company value "Powering Positive Change", advance, dynamic and modern is what emphasize in this design concept. Using shapes, curvature lines and light to create an energetic and innovative environment with well space planning.

For colour scheme, black, grey, white and touch of corporate colour – Blue are the dominant hues in our proposal creating a bold yet sophisticated design.

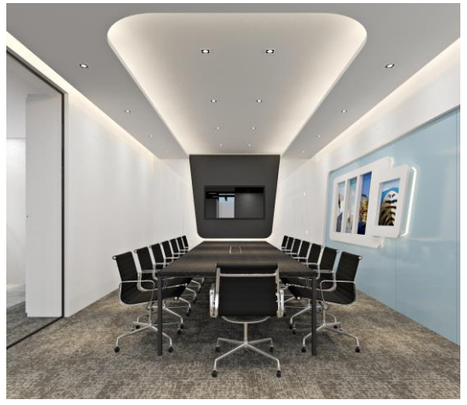

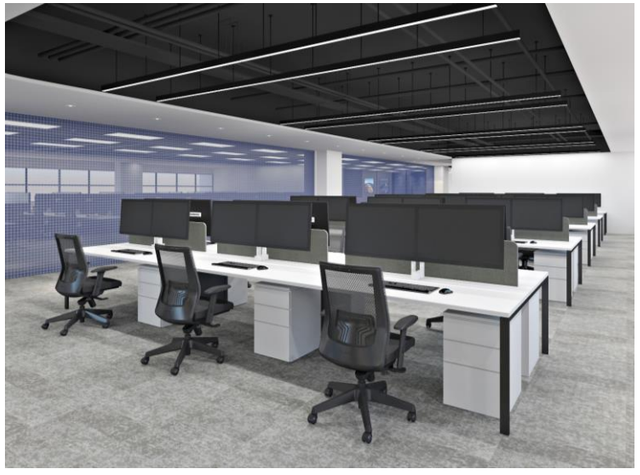

Money Express

10 Jalan Besar
3,000 sqft

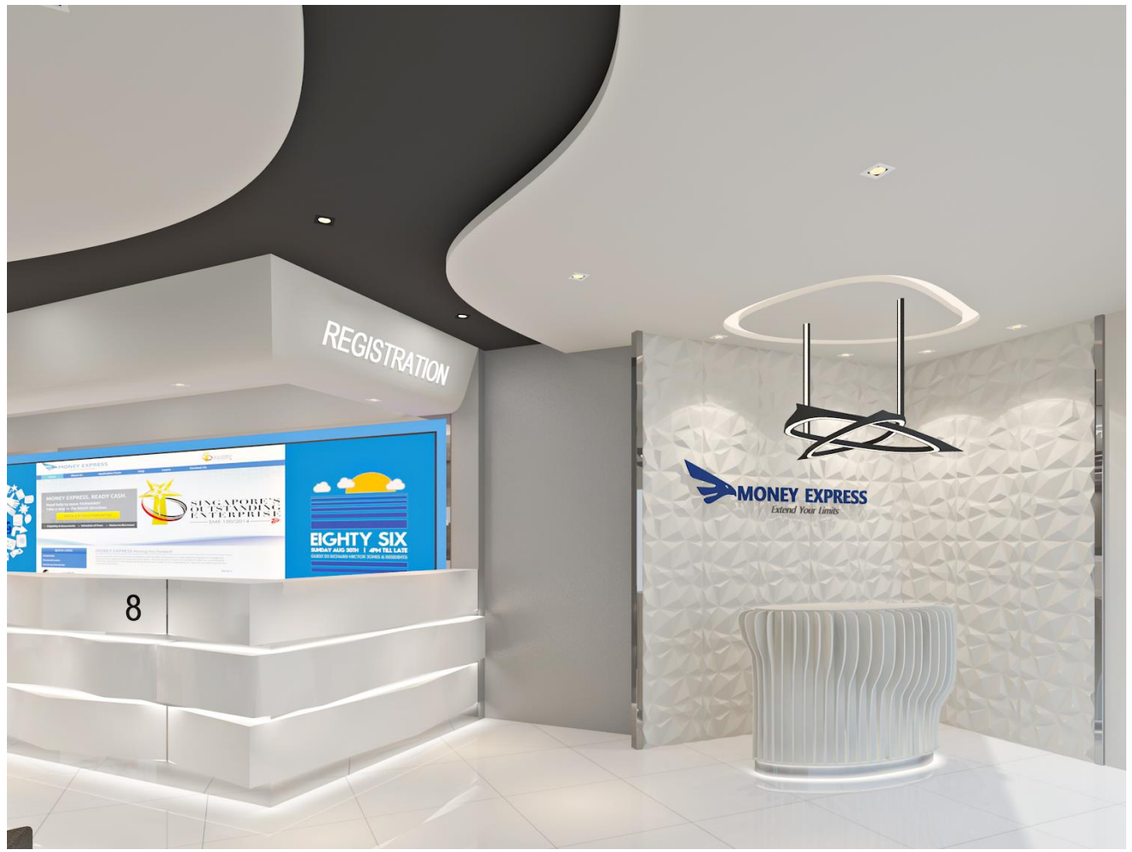



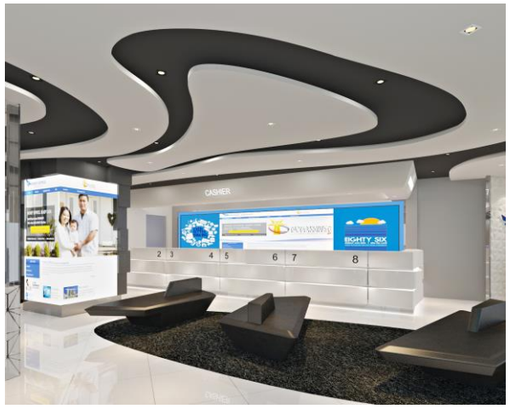

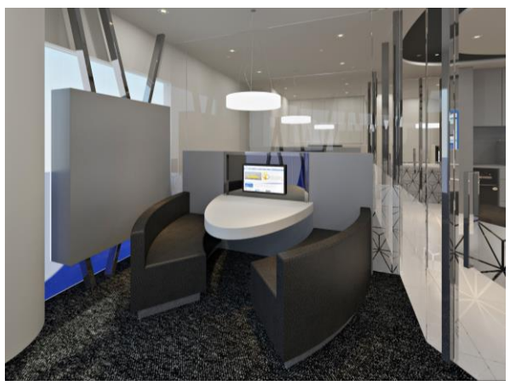

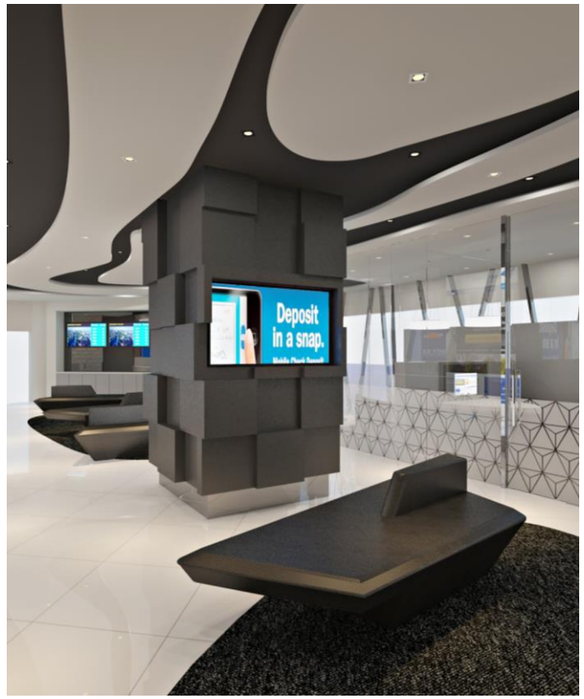

Paragon Capital Management Singapore

Guoco Tower
1,515 sqft







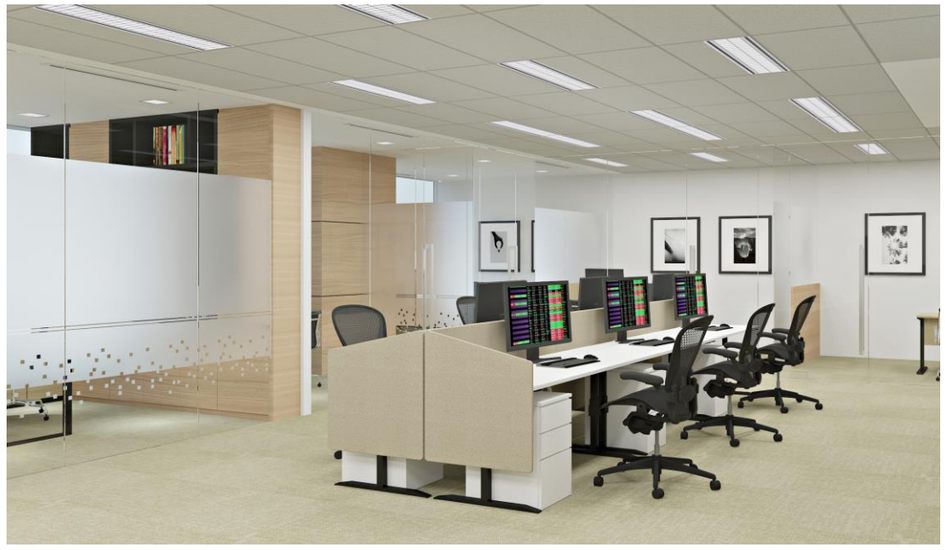









CP

33 Ubi Avenue 3
4,400 sqft











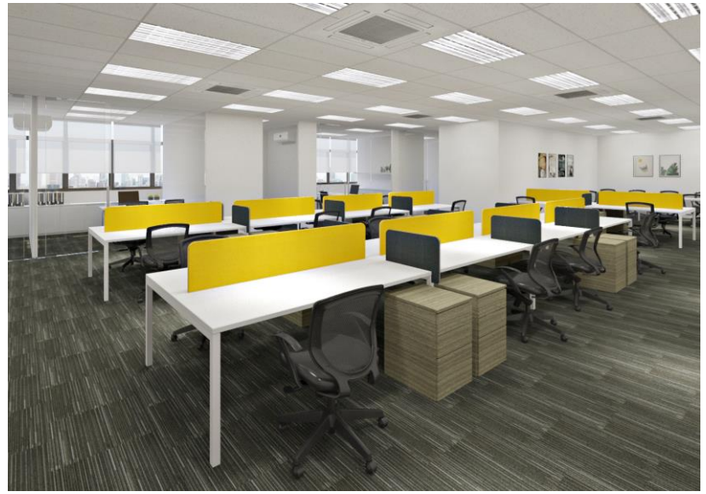



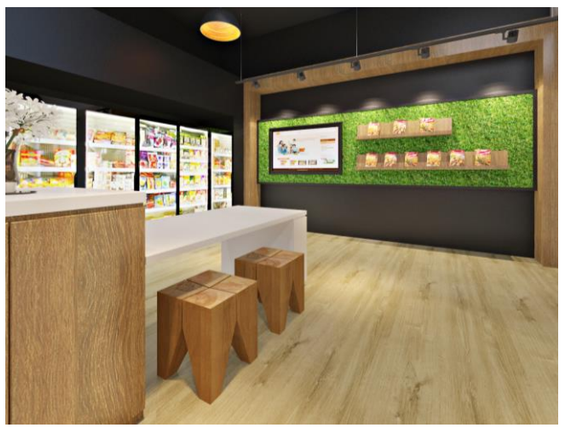

Drake Trade Service

OCBC Centre
885 sqft

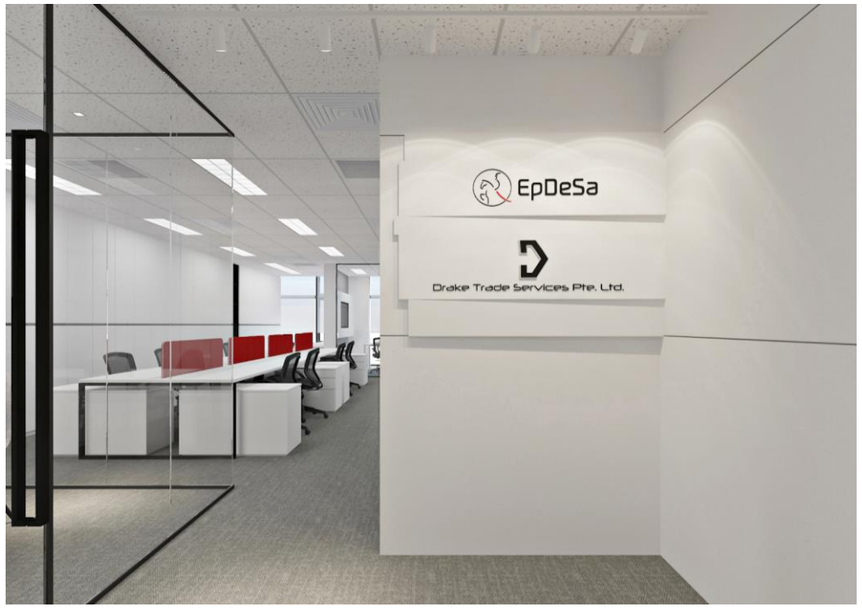



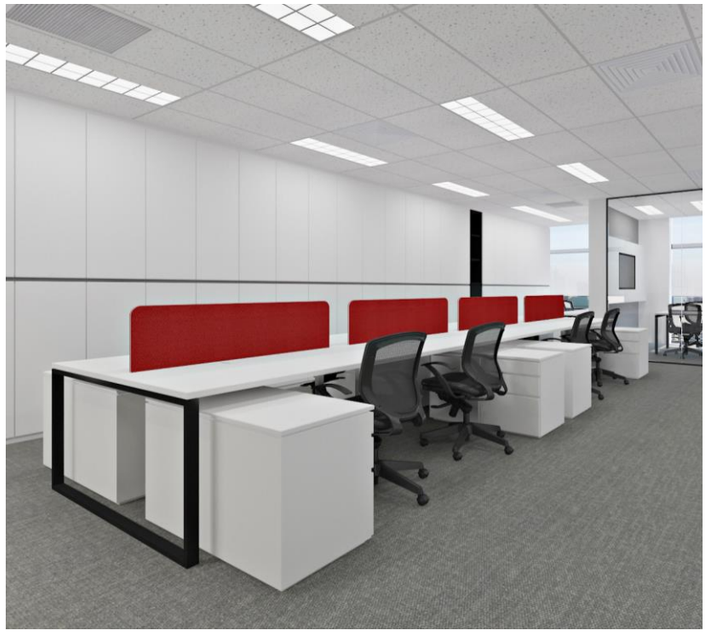

The office space boasts a clean-cut and modern design, exuding a bright and corporate ambience. Its orderly and simplified layout fosters a sense of efficiency and professionalism in the surrounding environment.



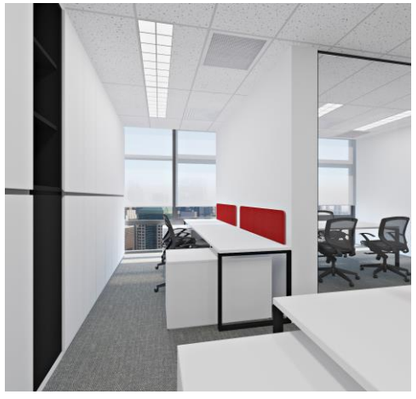

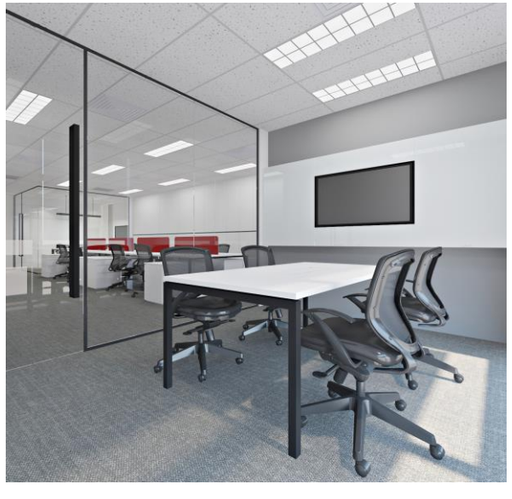



CFM Holdings

4 Ang Mo Kio Avenue 12
6,675 sqft













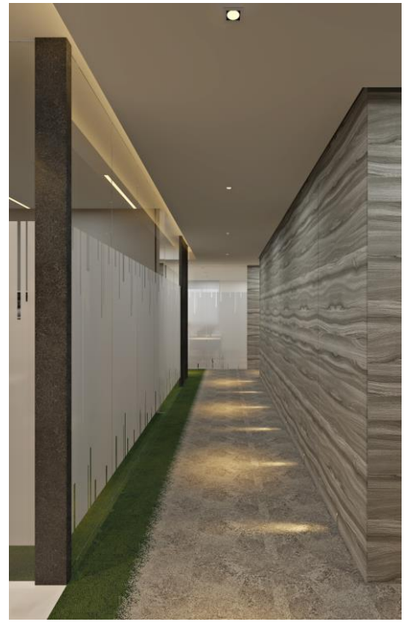

MTM Skincare

3 Ang Mo Kio Street
4,800 sqft





The fusion of modern and clean classical design elements, along with the soft color palette, results in an inviting and refreshing aesthetic that defines the office's appearance.

Blending in fresh yellow and soft blue color with high ceiling level create an inviting and fresh ambience of reception area.







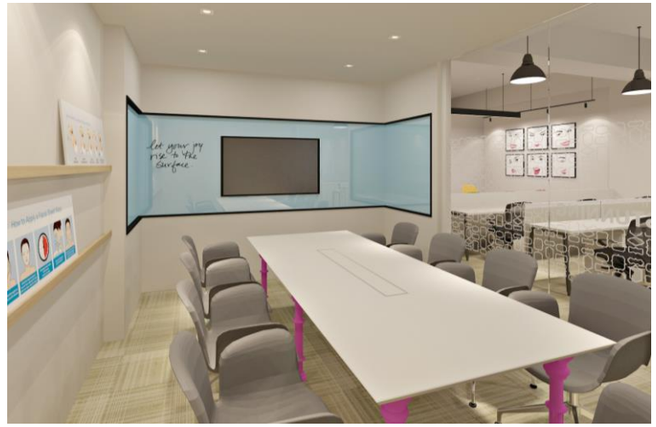





Mocreative

114 Lavender Street
4,000 sqft



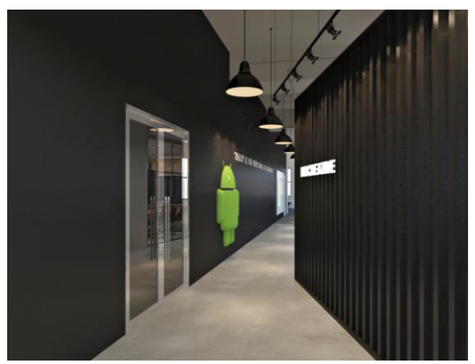



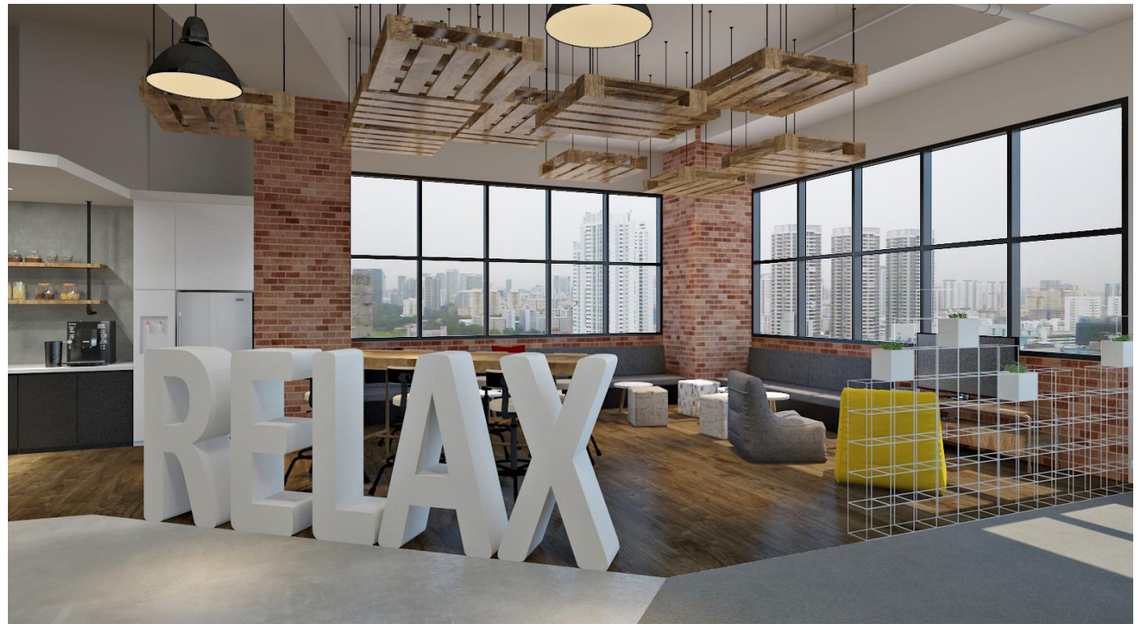



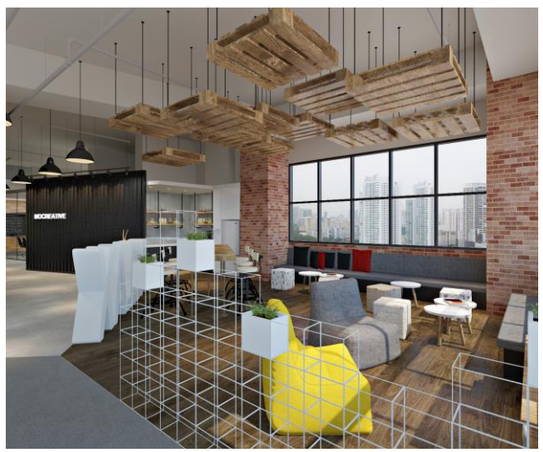

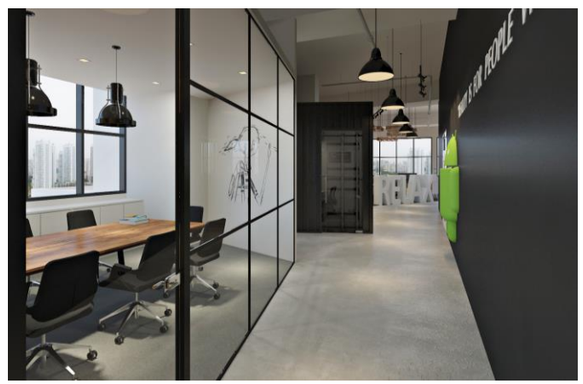

Bardahl Asia Pacific

33 Ubi Avenue 3
2,170 sqft









Mayar Group

2 Kallang Avenue
4,975 sqft







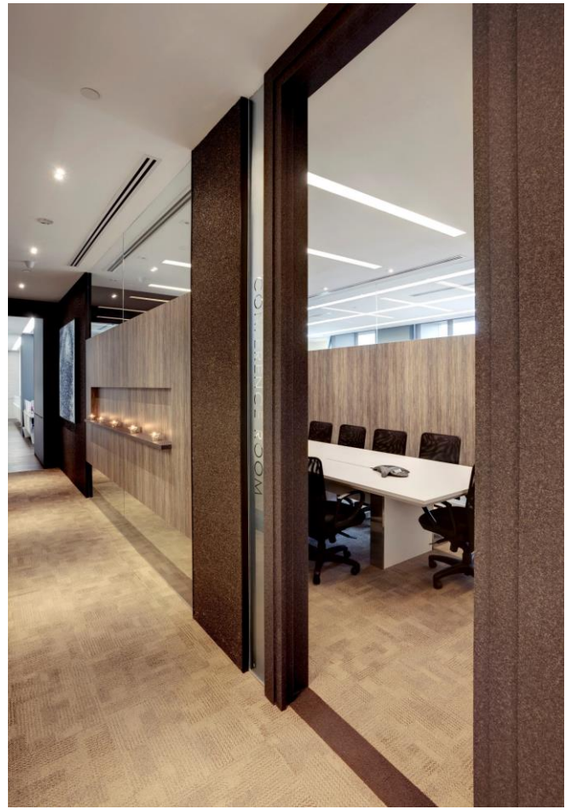



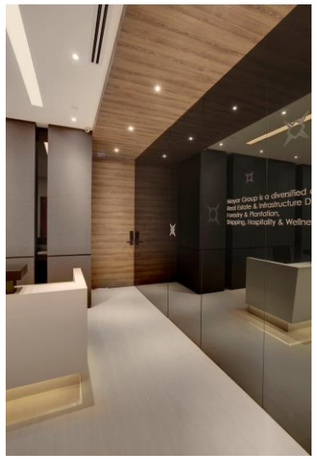





C@nspecs

Oxley Bizhub
2,180 sqft



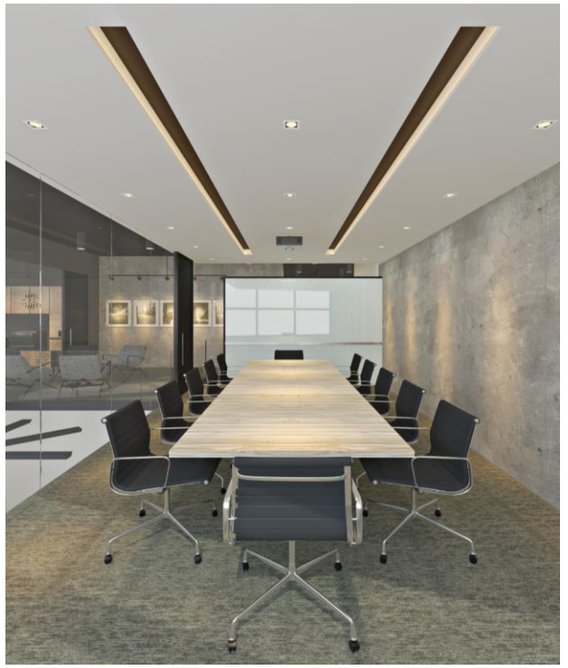



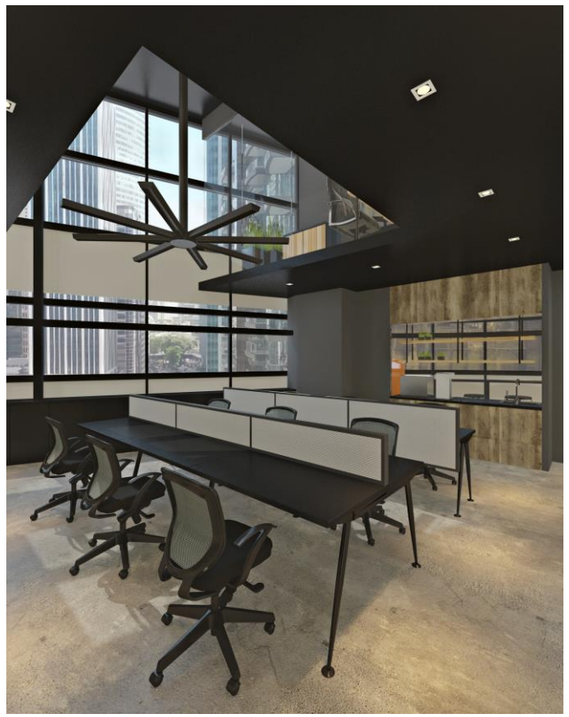

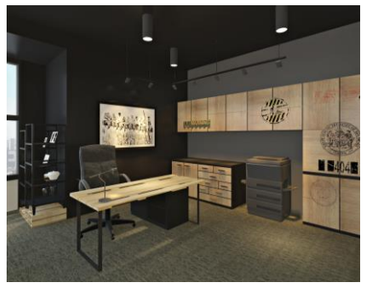



Perdana Marine Offshore

Brilliant Building
8,600 sqft







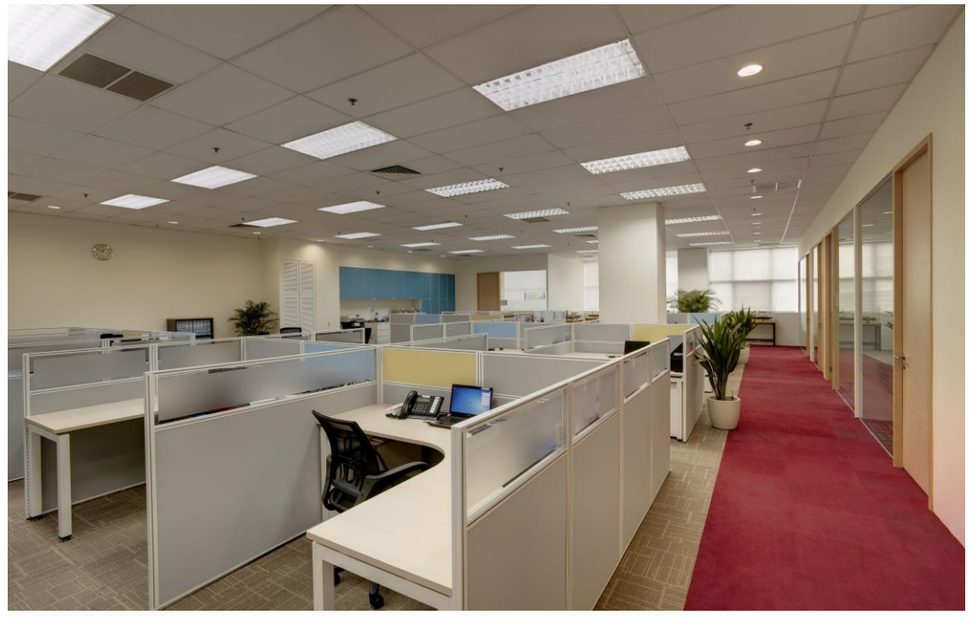

City Life Advertising

82 Lorong 23 Geylang
2,810 sqft









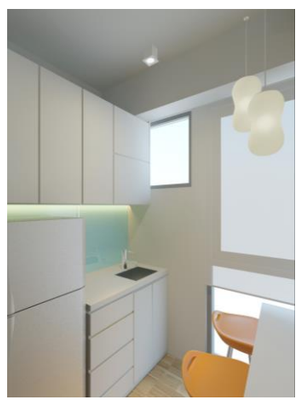



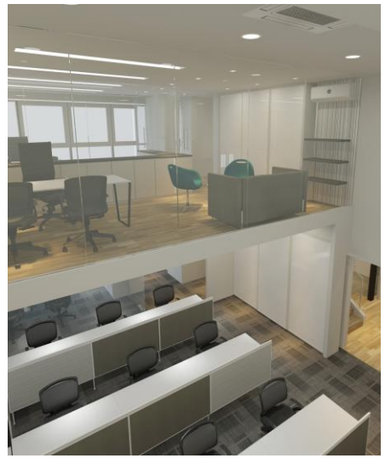



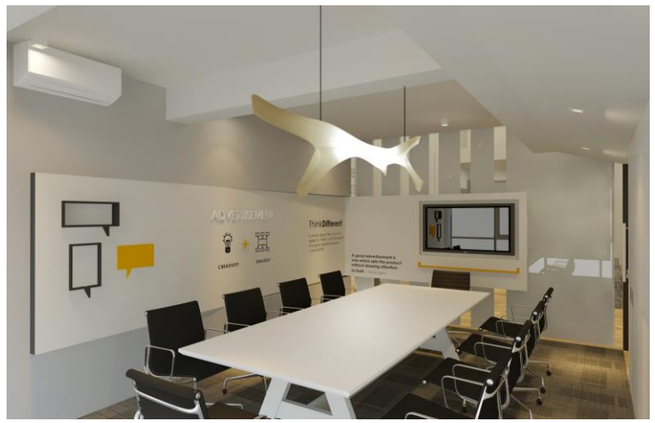

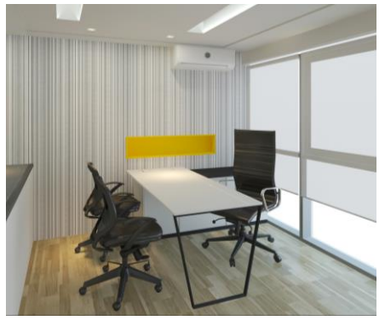

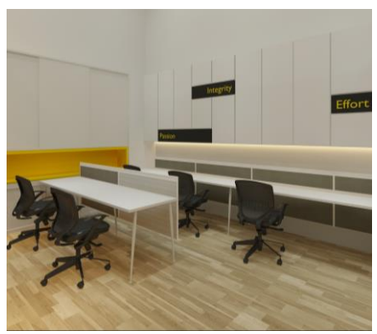



DB2

Standard Chartered Building
1,400 sqft

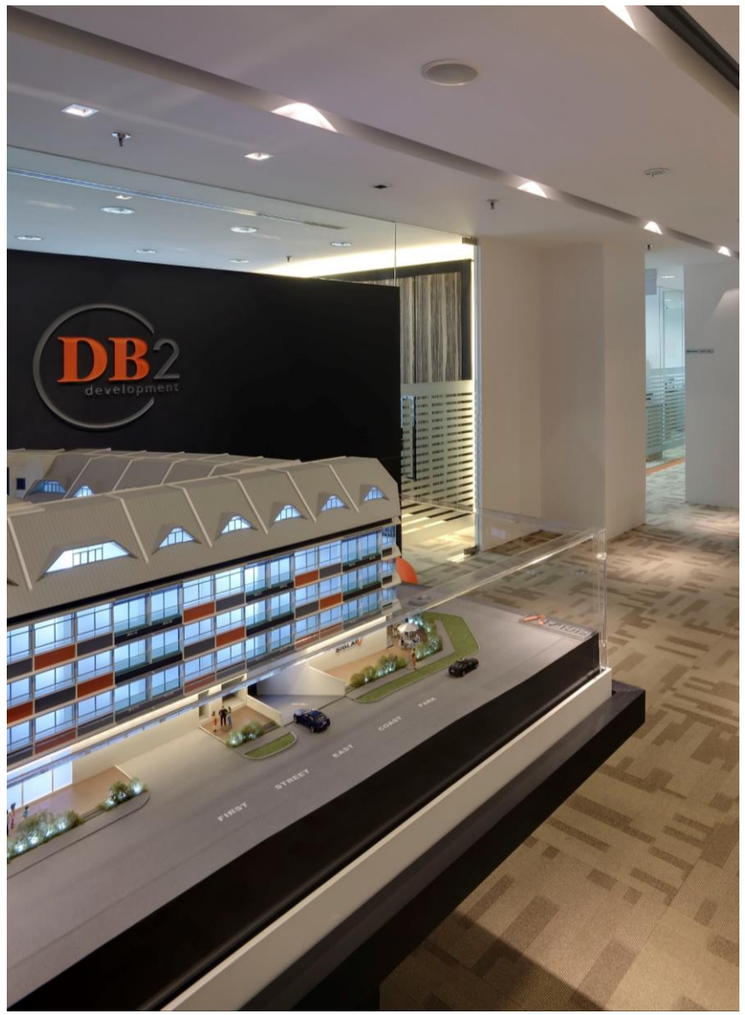

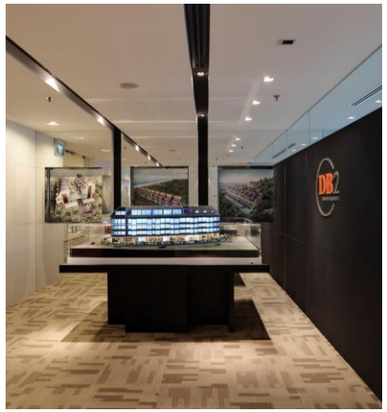



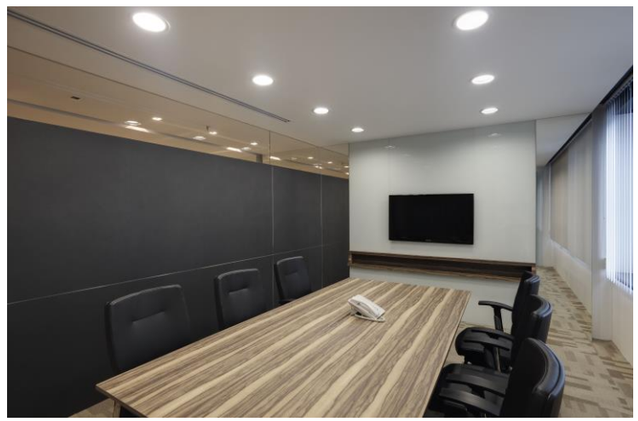







Amos International

156 Gul Circle
6,000 sqft







Tikehau Investment Management Asia

12 Marina View
2,700 sqft









ESP Cleaning Services

12 Woodlands Square
520 sqft

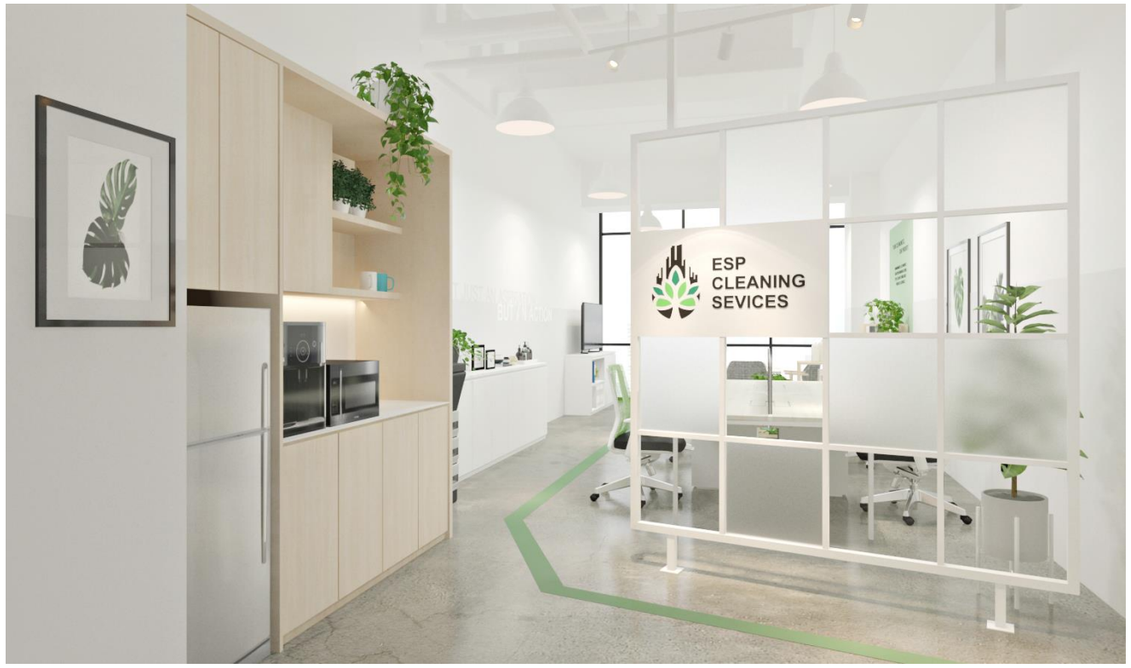



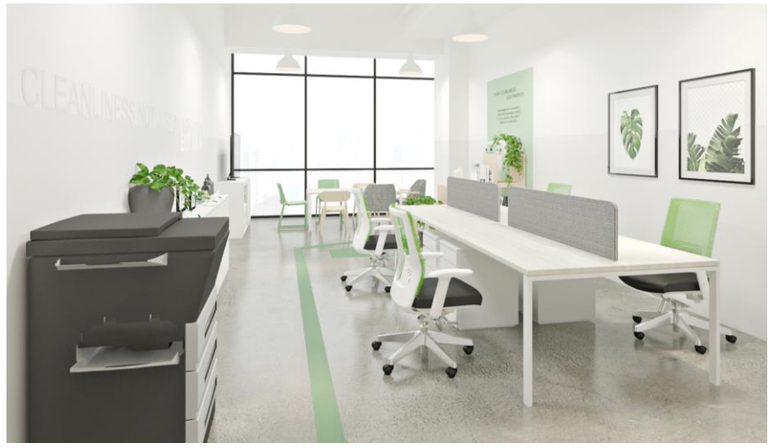

Creating a clean and refreshing office environment by combining a minimalist design with touches of green and warm wood tones.



Commercial

Impeccable Service from Irresistible Interiors

We leverage our formidable expertise to ensure that the process of renovating your commercial space is a breeze. When it comes to commercial interior design firms in Singapore, we are known for our attention to detail and intricate space-planning capabilities to ensure that your commercial space matches your branding and business needs. From colour scheme to material usage to decor, we ensure that your interior synchronizes with your brand.

The main commercial interior design projects that we take on are in the service and expertise sector such as private schools, hair loss treatment centre, healthcare centre, beauty salon, wellness centres, and etc. As such, every one of our commercial interior designer knows that a well-designed commercial space should be geared towards helping the staff to provide the best service for customers, whilst providing a comfortable working environment for the staff as well. Also, we make sure that your interior complements your branding and business goals.



Health Outreach Programme

Palais Renaissance
2,180 sqft









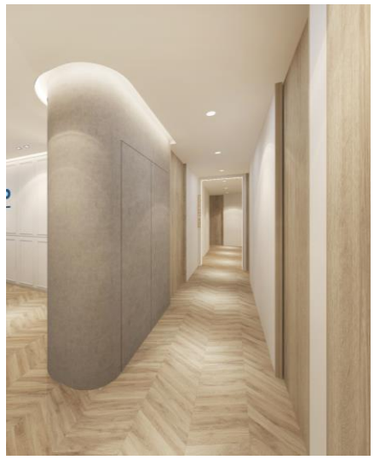



Trichokare

Jurong Point 1
1,050 sqft







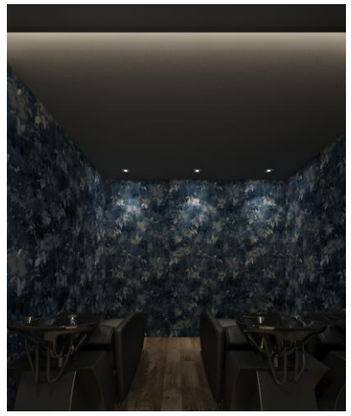

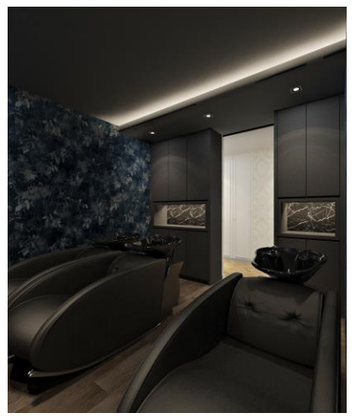

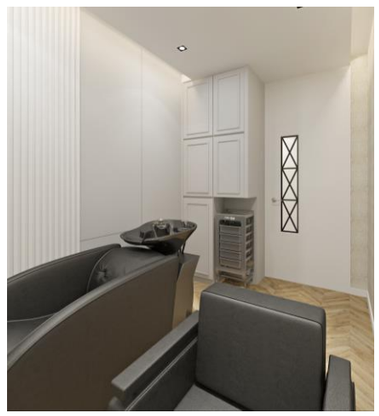

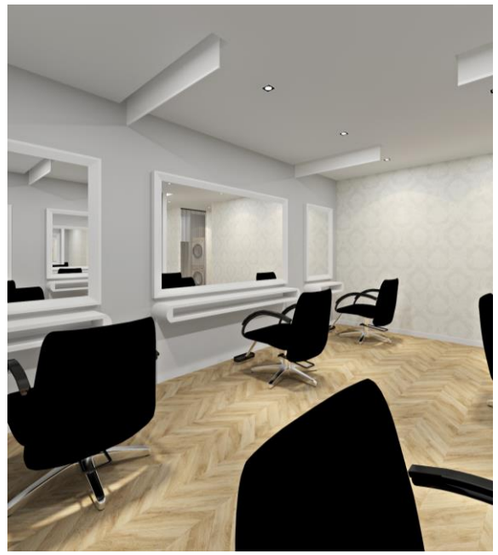

Beijing 101 Hair Consultants

Funan Centre
1,300 sqft





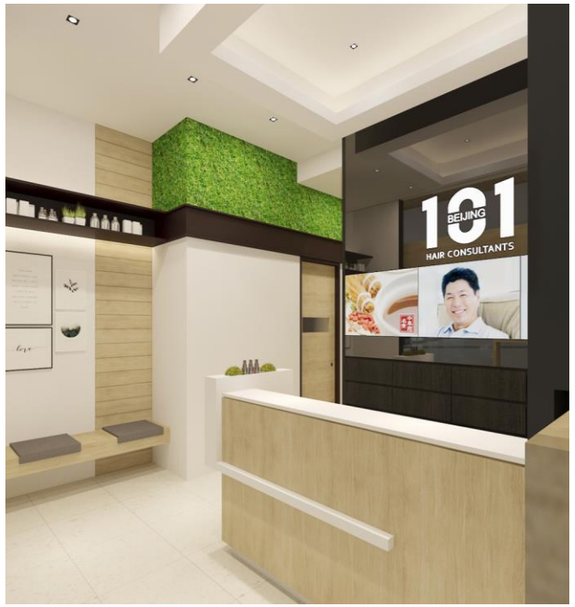

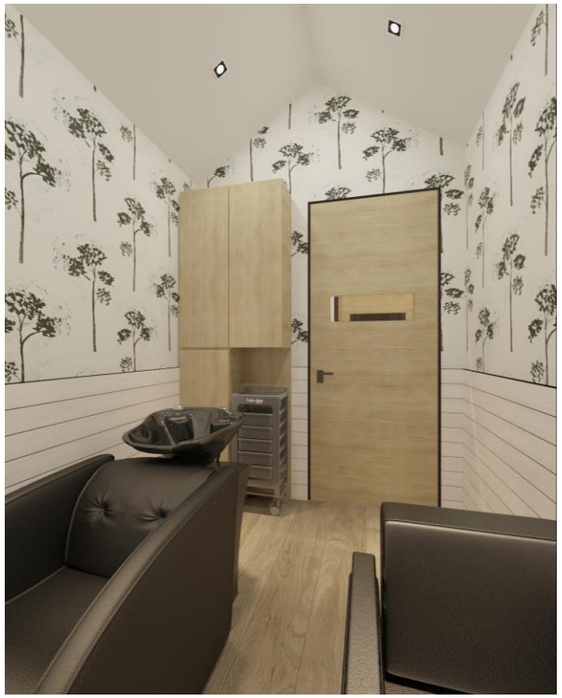

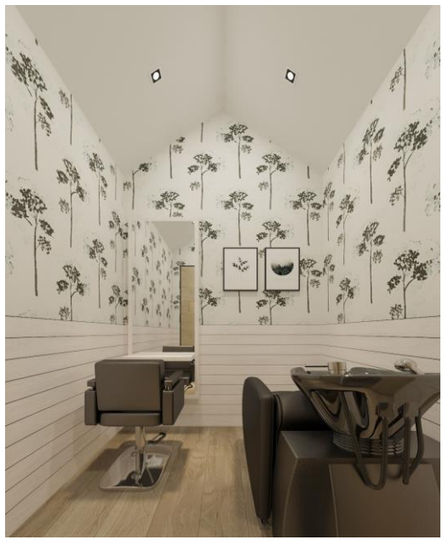

Beijing 101 Hair Consultants

Causeway Point
1,085 sqft





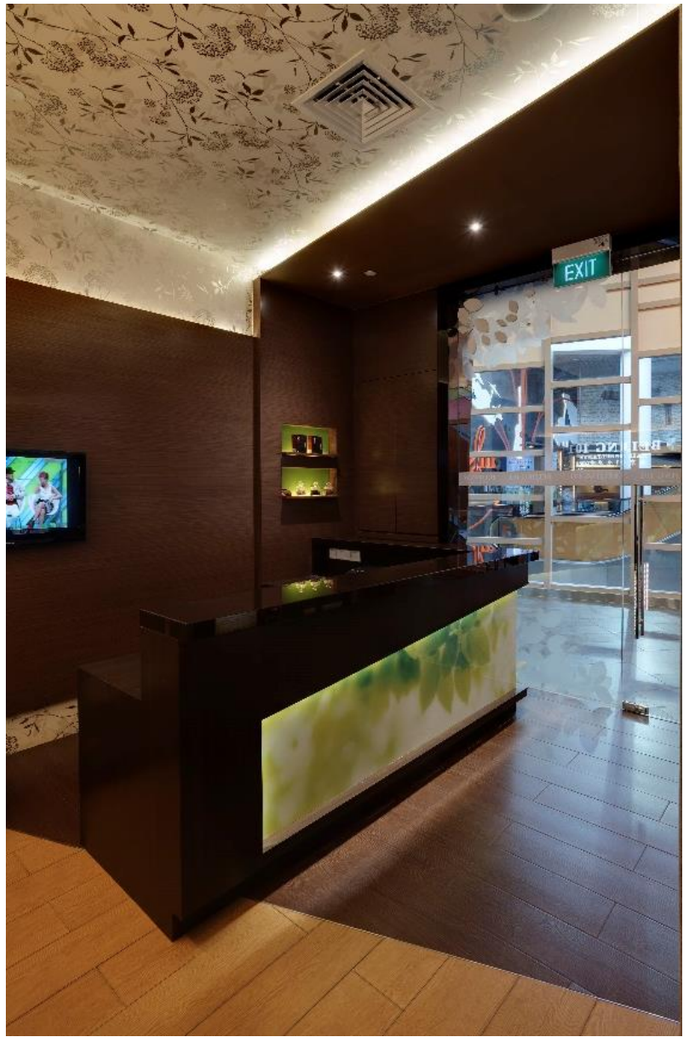



Beijing 101 Hair Consultants

Jem
1,650 sqft





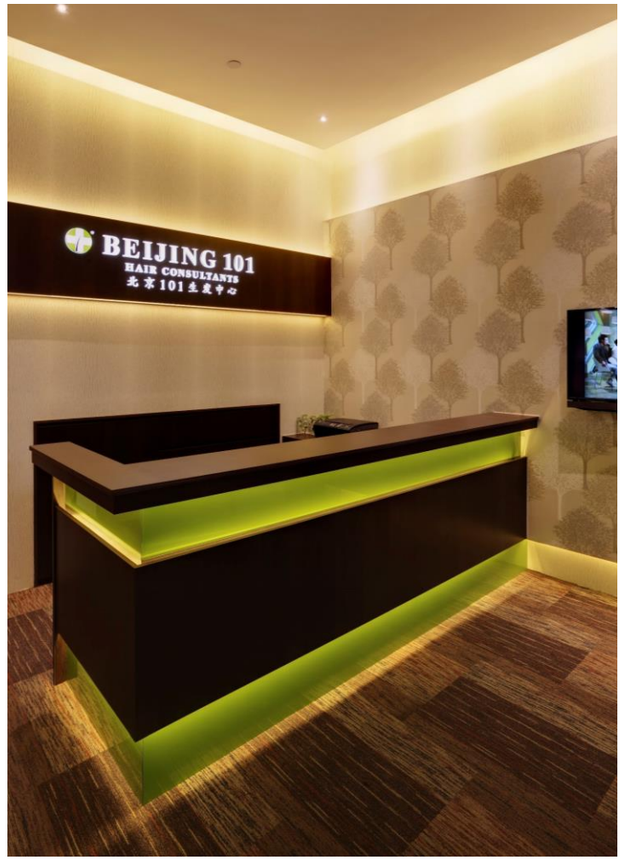



Beijing 101 Hair Consultants

Century Square
1,400 sqft



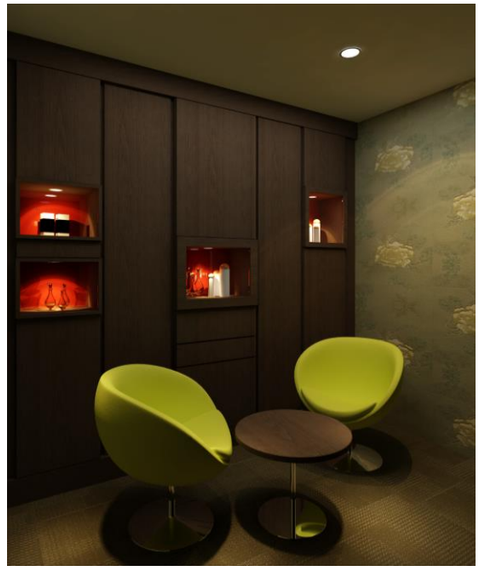

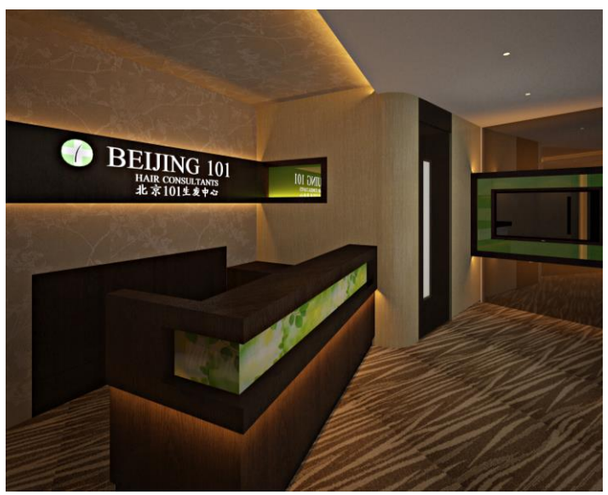

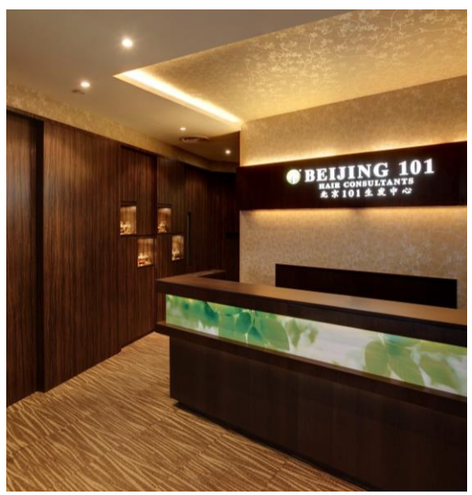

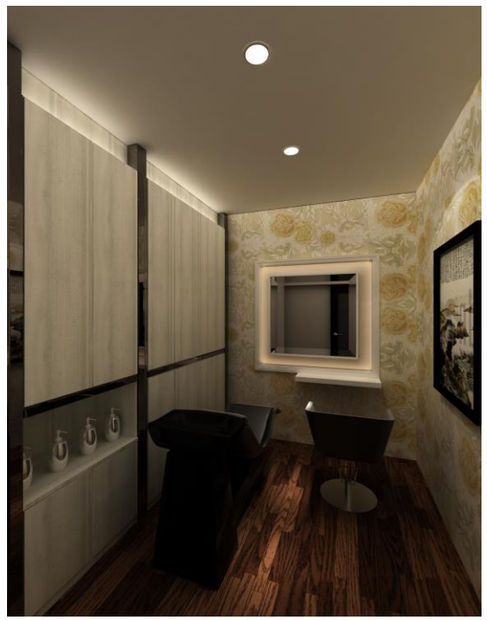



HealthConnexion – *Health Screening Centre*

Farrer Park Medical Centre
6,800 sqft





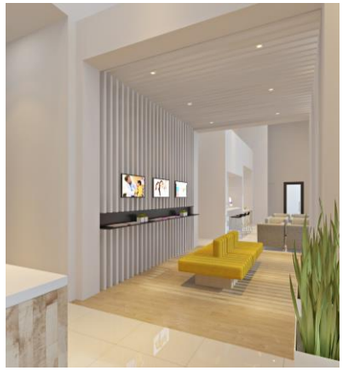







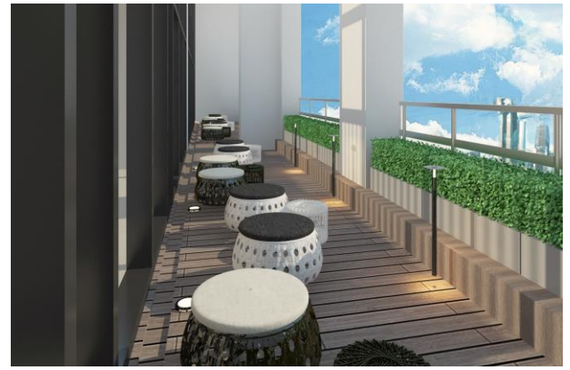



HealthConnexion – *Academic Specialist Clinic*

Farrer Park Medical Centre
2,600 sqft







Passage New York

Termasek Club
4,100 sqft







Salon De Choix

Winsland House
1,030 sqft





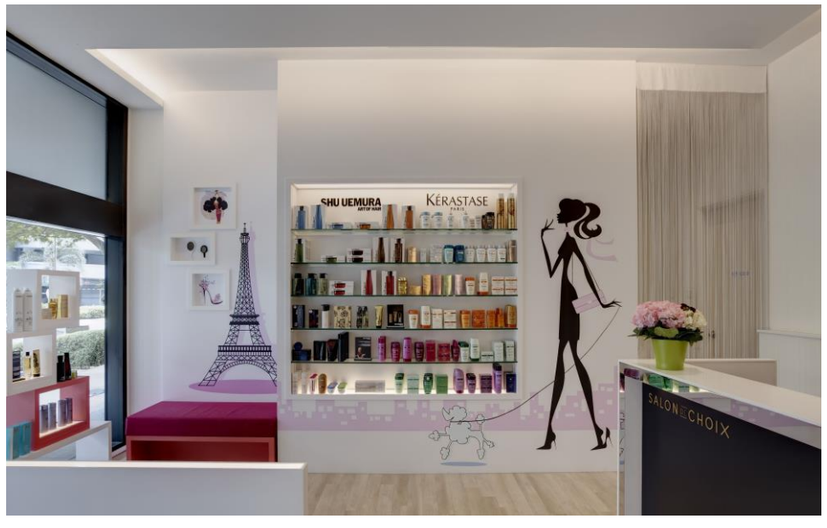





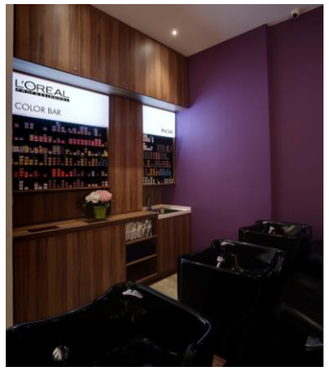

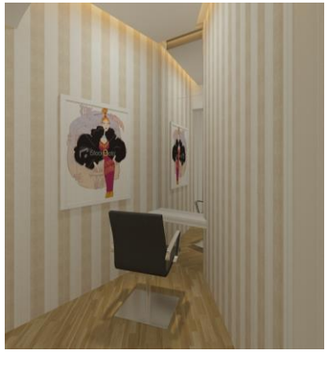

Posh Couture

Orchard MRT Station
620 sqft











Heart Matters

Mount Elizabeth Novena Hospital
795 sqft







Nail Cardiac Medical Specialist

Mount Elizabeth Novena Hospital
550 sqft







Melilea International

Vertex
5,280 sqft









Residential

A Sanctuary of Hope, Love, and Happiness

It is said that a home is meant to strengthen the bond of love! A well-designed residential interior design needs to provide a restful retreat after a long day at work, but also serve as a safe haven where you can invite your family and friends over for a time of bonding. A nest of love and happiness, your home should be a space where you can fully express yourself as an individual.

In today's fast-paced and ever-changing world, it is important to have a personal space where you can regroup and recharge. The home is best seen as a personal art studio, where you can escape to and have some me-time without stressing over the hustle and bustle of modern life.

We want you to experience the power of positive space usage so that your home can reflect and accentuate the lifestyle that your family deserves. At Cactus Art, we have over 20 years of experience in executing design and build projects from start to finish for residences in Singapore, so sit back, relax, and let us take care of your personal space for you. Ready to create a home filled with love, happiness, and warmth? Feel free to reach out to our interior designers today!

Mimosa Terrace

Landed Property
2,400 sqft

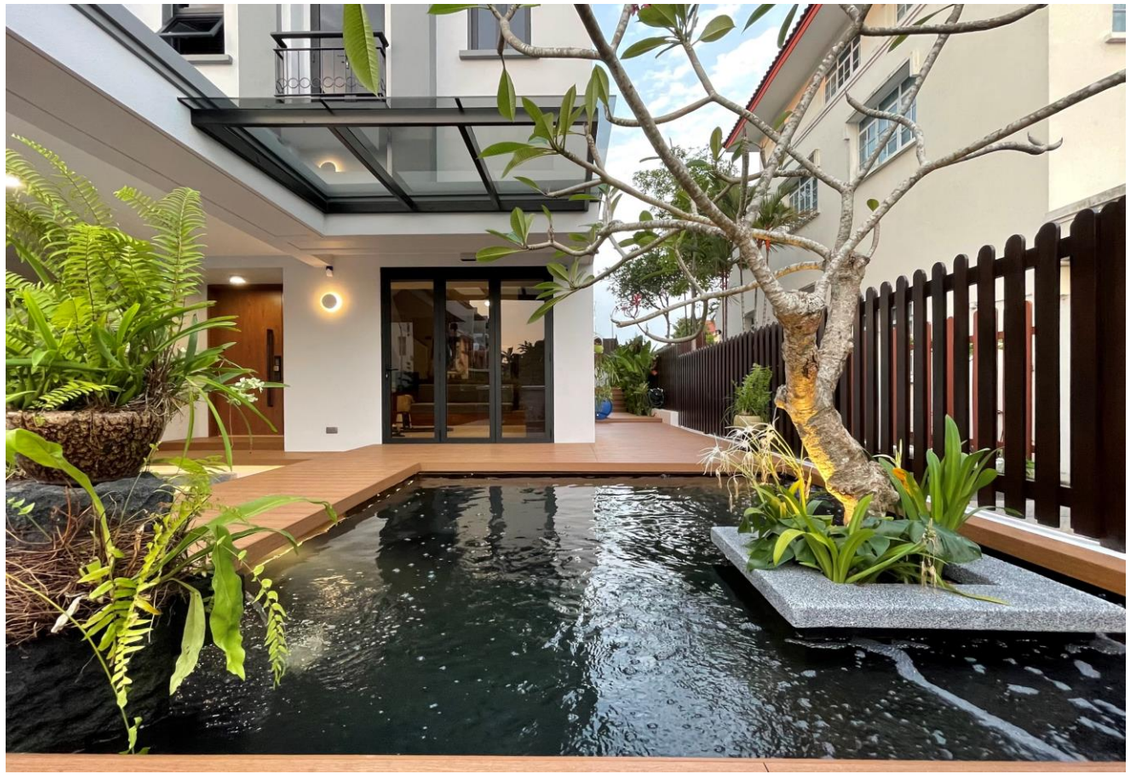

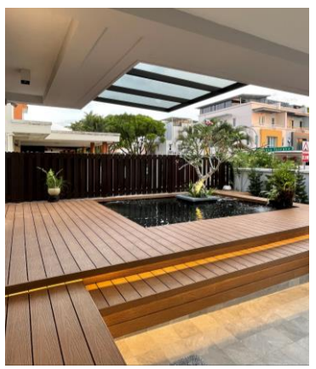

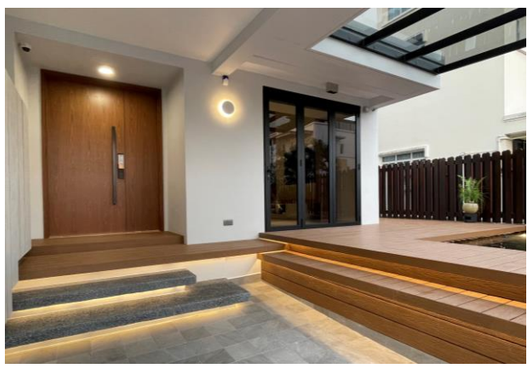

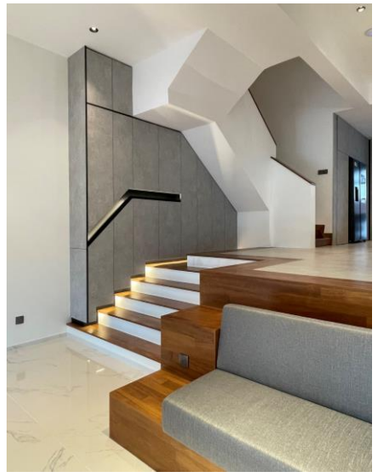

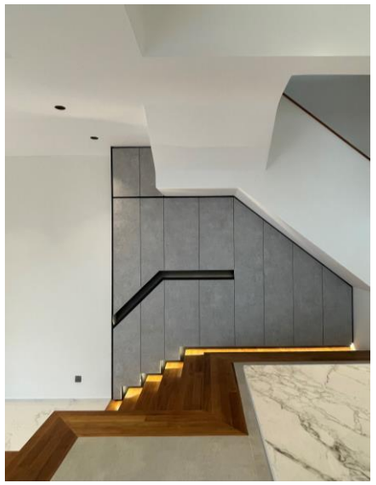







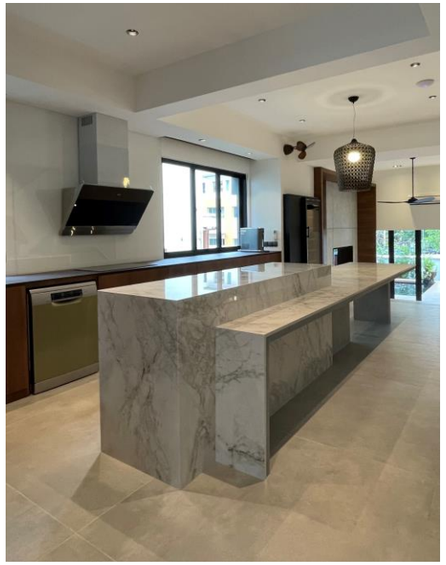

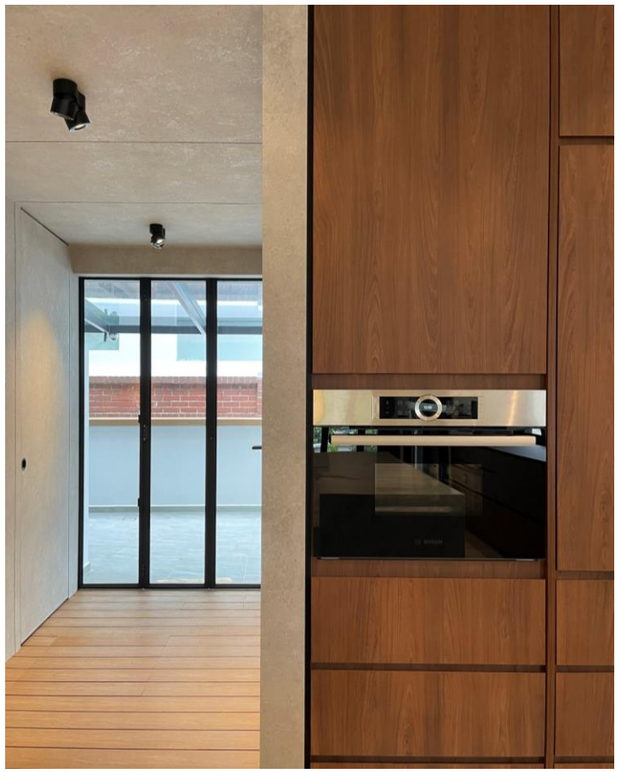

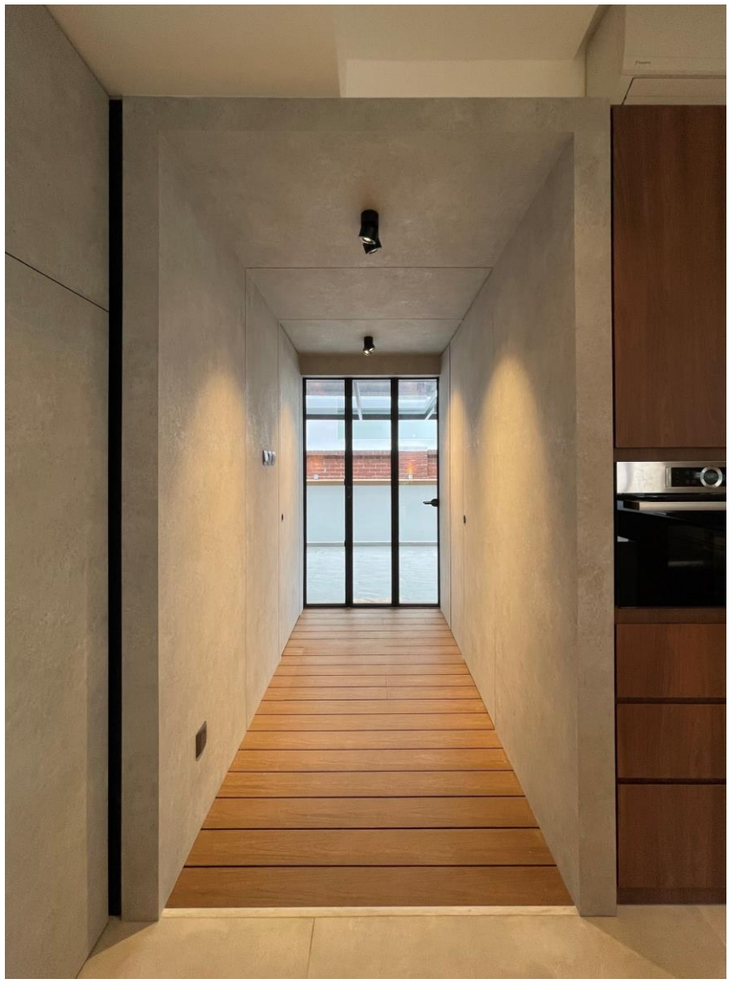







Trevista

5 - Rooms Condominium
1,650 sqft













311A Anchorvale Lane

4 - Rooms HDB
1,200 sqft















659 Jalan Tenaga

4 - Rooms HDB
1,290 sqft





















Flamingo Valley

5 - Rooms Condominium
1,800 sqft











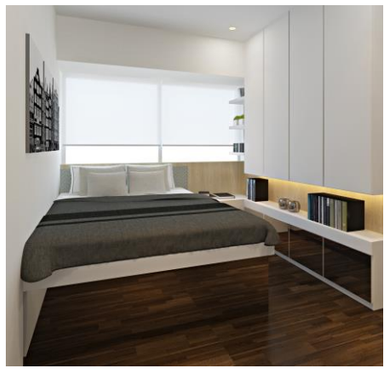

Begonia Drive

Landed Property
2,600 sqft







10 Shelford

Showflat – Studio Unit
500 sqft



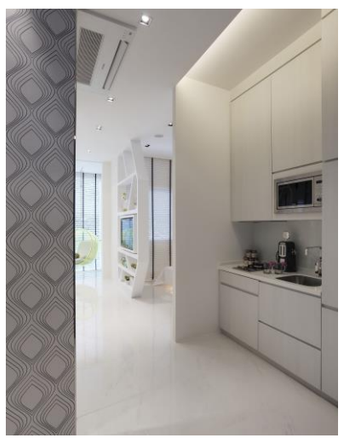









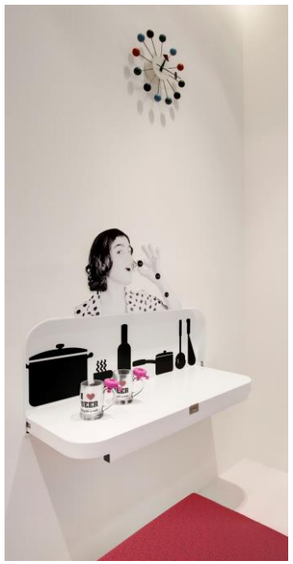

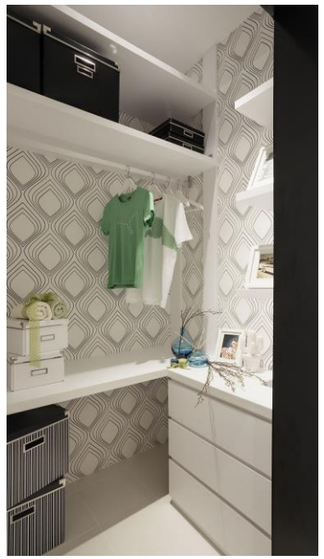

F&B

Interiors that Touches the Heart and Stimulates the Appetite

Cactus Art is also a renowned F&B renovation contractor in Singapore, helping restaurant owners to elevate their outlets to greater heights through our F&B interior design solutions. We provide customized restaurant renovation to ensure that restaurant owners are able to offer a happy dining experience to all their patrons.

We are one of the leading experts of restaurant renovation contractor for various F&B, including cafe interior design in Singapore. Cactus Art collaborates with Metanoya Interior Design, a renowned restaurant renovation contractor to deliver interior designing and F&B interior design in Singapore - from Instagram-worthy cafes to upscale dining restaurants. This collaboration enables us to stamp our mark in the F&B sphere, by creating restaurant interior design masterpieces with an atmosphere that provides a holistic dining experience for customers. We are confident we can provide a one stop solution for F&B interior design Singapore and renovation of any type of restaurants, cafes or kiosks.

Kiseki

Orchard Central















Buffet Town

Raffles City



















Momiji

City Square











A-One Claypot

Seletar Mall
















一品阁
YI PIN GE





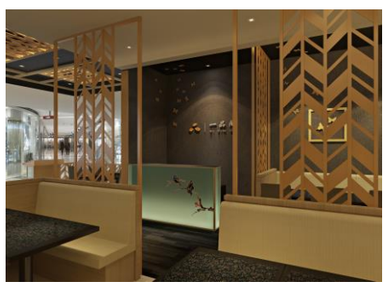





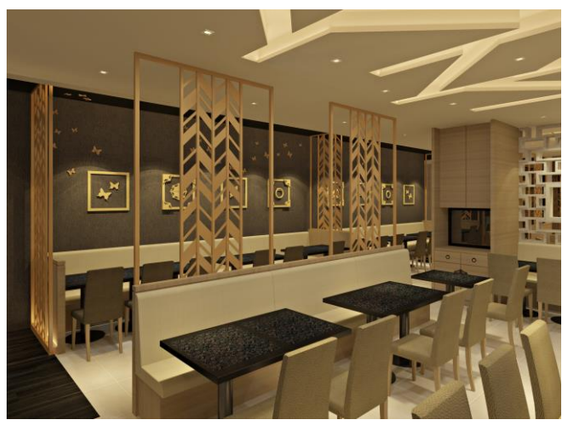

Pizza Hut

East Point













Chabuton

Millenia Walk

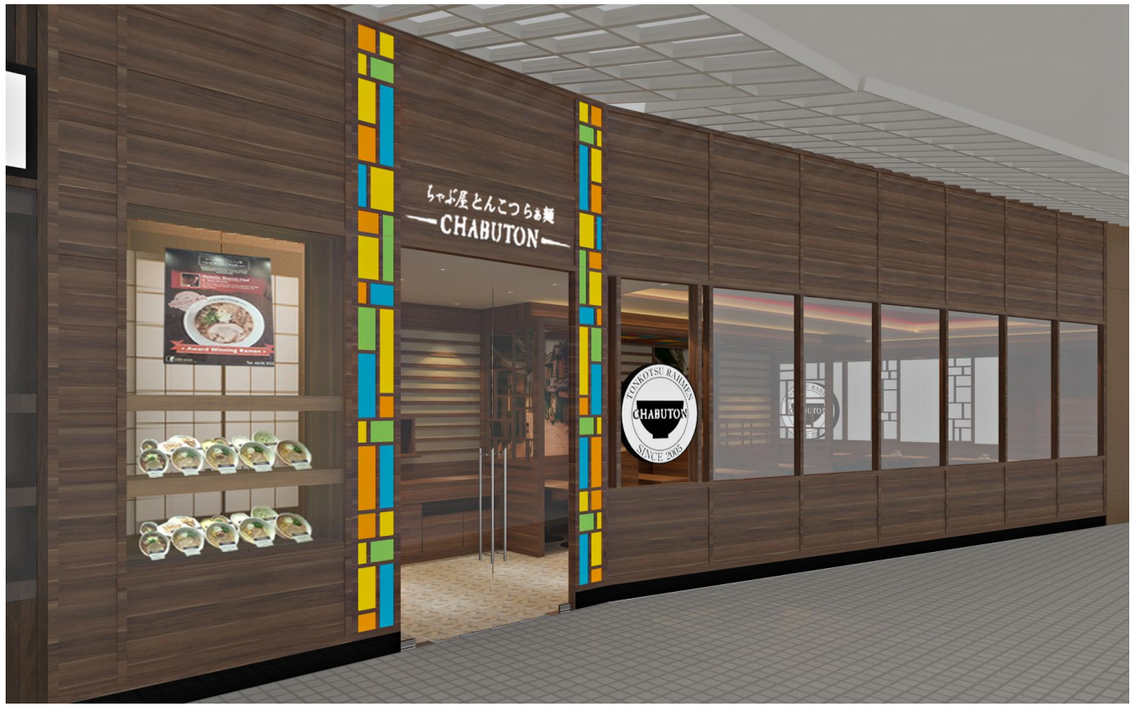

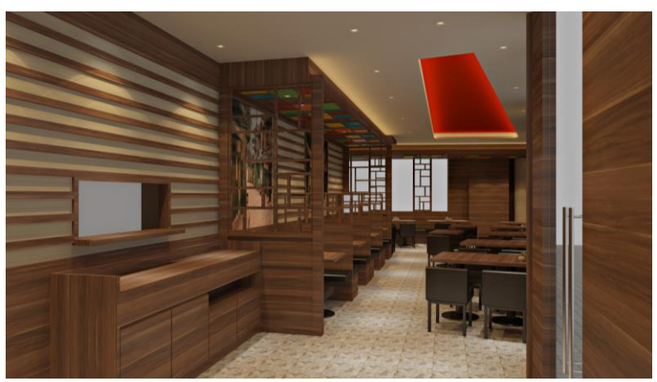







Saboten

Millenia Walk











New York New York

Ang Mo Kio















New York New York

Kallang Leisure Park











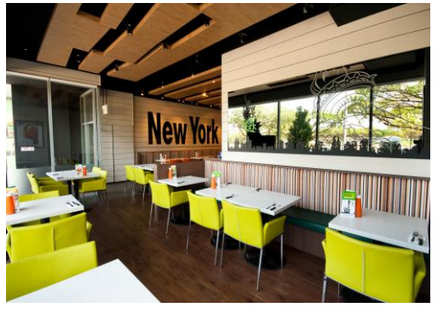



Xi Men Ding

Vivocity



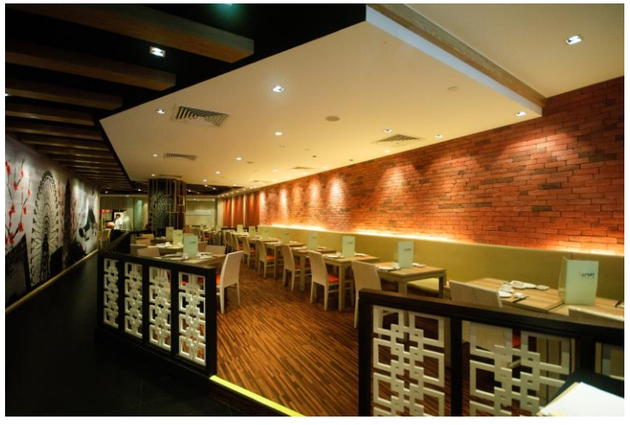







Xin Wang

Ion Orchard













Kluang Station

Quill City Mall









